About Town

Grand I. M. Pot, Cecil England of Nutmeg Forest No. 316, Tall Cedars of Lebanon, has called a meeting to be held at the Washington Social Club at 8 o'clock this evening. All members of Nutmeg Forest No. 316 who are not attending the convention in Atlantic City are cordially invited to attend.

Miss Joyce Wetherell of 15 Spring street is vacationing in Mexico City visiting her cousin, Mrs. A. Flores, the former Dorothy Frazer. Before returning home she will spend some time in Santa Rosa, Calif. She is making the trip by plane and plans to be away a month.

Mr. and Mrs. Henry Bradley of Vernon street will have guests from Rhode Island and Hartford at a picnic at their home Sunday. Badminton, croquet, horseshoes and a baseball game will be played during the day.

Sunset Circle of Past Noble Grands will meet Monday evening in the directors room of Odd Fellows Hall. Mrs. Etta Loveland, the hostess, will be assisted by Mrs. Marion Straughan, Mrs. Ethel Strong, Mrs. Evelyn Swords and Miss Florence Taylor. Entertainment will be furnished by Mrs. Ruth Beckwith.

Mr. and Mrs. Thomas Berran of Bangor, Maine, former Pearl street residents, are visiting friends in town. At present they are making their headquarters with Mr. and Mrs. Thomas Dunbar, Phoenix street, Vernon. They attended the meeting of Manchester Grange Wednesday evening.

Members of Sunset Rebekah and King David lodges will join in a service at the North Methodist Church Sunday. They will meet in front of the church at 10:45.

Rev. Harry Anderson of South Woodstock, formerly in the mission field in Africa, will occupy the pulpit of the Covenant Congregational Church Sunday morning at 11 a. m.

The Cyp Club of the Center Church will meet this Sunday at 5:45 p. m. for a picnic at the home of Peggy Carter, 135 Boulder road. There will be recreation and election of officers. Members are asked to bring their own box lunches.

Miss Marion Anderson, daughter of Mr. and Mrs. Gustaf Anderson of 357 Adams street, who has been studying illustration at the Vesper George School of Art in Boston for three years, received a diploma today for having successfully completed the courses at the school. Work by her is included in the student exhibition now on view at the school, which is open to the public during the summer.

Members of the American Legion are reminded to meet in front of the W. P. Quish Funeral Home at 7:30 tonight to pay respects to George Booth, who was a member of the post.

Donald Krause of 111 Benton street enlisted in the Army Wednesday at New Haven and has been sent to Fort Devens, Mass.

New players night will be held at the duplicate bridge game tonight at Tinker Hall at 8:15. All new players as well as the regular players are welcome. Winners in last week's games were: Mrs. Robert Lathrop and Mrs. Joseph McVeigh.

At its final meeting of the season St. Bridget's Mothers Circle elected the following officers: Mrs. Stephanie Johnson, leader; Mrs. Ruth Aceto, secretary; Mrs. Lillian Stelmaf, treasurer; Mrs. Rita Benito, historian; Mrs. Katherine McDonald, librarian; Mrs. Barbara Smachetti, hospitality and welfare; Mrs. Barbara Russell and Mrs. Betty McBride, representatives; Mrs. Emma Aceto, contact chairman; and Mrs. Annette Harney, publicity. The annual banquet will be held at the Hitching Post in Newington on June 2.

Average Daily Net Press Run For the Week Ending May 17, 1952 10,555
Member of the Audit Bureau of Circulations

Manchester Evening Herald

Manchester—A City of Village Charm

The Weather Forecast of U. S. Weather Bureau
Tonight cloudy with showers, lowest temperature in low 50's. Sunday cloudy with showers.

VOL. LXXI, NO. 201 (Classified Advertising on Page 10) MANCHESTER, CONN., SATURDAY, MAY 24, 1952 (TWELVE PAGES) PRICE FIVE CENTS

UN Loses 12 Planes In Week, Reds Four

Seoul, Korea, May 24—(AP)—The Allies struck the greatest air blow of the Korean war at the Reds Thursday and Friday, against a sobering picture of increasing plane losses. The weekly plane loss count gave the Communists 12 kills and U. S. airmen four.

The Fifth Air Force tally showed its week ended Friday was one of the worst—if not the worst—any week for the Allies since the war started 22 months ago.

On the credit side, the Air Force said UN pilots destroyed 460 buildings and damaged 163 in their continuous two-day attack which paralyzed Red industries near the North Korean capital of Pyongyang.

For the first time in the war, Communist MIGs grabbed a five-to-four edge in aerial dogfights. The Fifth Air Force announced the loss of three F-86 Sabres and two F-84 Thunderjets in the air against only four confirmed MIG kills. It was a sharp reversal from the usual top-heavy Allied score.

The other seven UN losses were mostly to Red anti-aircraft fire.

Two Navy Losses

The figures didn't take into account naval plane losses. Rescue flights indicated there were at least two—bringing the loss total to at least 14. Airmen said it all appeared to point to growing Communist skill and power in the air and on the ground.

Every U. S. combat unit of the Fifth Air Force and attached Royal Australian, South African, South Korean and shore-based Marine planes rained explosives and jelled gasoline on the huge supply concentration near Kiyang, southwest of Pyongyang. Pilots flying the last of nearly 800 sorties said little more than walls were standing.

A Red hand grenade arsenal, a power station, warehouses, machine shops and surface works of a coal mine, as well as most of many houses were blasted out of existence, the Air Force reported.

B-26 light bombers and Marine planes attacked enemy trucks Friday night, with 80 vehicles and five buildings reported destroyed. B-29 Superforts struck at the Kaeshan rail bridge near Sinuiju on the Yalu river for the second straight night, dropping 90 tons of bombs on the span.

For the week, the Air Force and Marines also claimed 396 rail cuts, five bridges destroyed and two damaged, one locomotive damaged, 871 trucks destroyed or damaged, 22 boxcars destroyed and 52 damaged, two ammunition dumps and part of a third blown up, 172 gun positions knocked out and 270 Red troops killed or wounded.

Double Bombardment

On the ground, the Reds nearly doubled their artillery and mortar

Anti-Ridgway Riot

Steel-helmeted police use force to quiet a demonstrator during Communist-led riots protesting the forthcoming arrival of Gen. Matthew B. Ridgway in Paris. (NEA Radio-Telephoto).

Truman Forces Launch Bid to Restore Aid Cuts

Washington, May 24—(AP)—Administration leaders opened an attack today to restore some of $1,237,000,000 the House cut out of President Truman's foreign aid program for next year. The evident hope was that the Senate would go easier with the pruning knife.

Overtones of the presidential campaign were obvious as the House chopped the big aid bill from the $7,900,000,000 Truman asked to $6,162,600,000 before approving it last night. The roll call vote on passage was 245 to 110.

Taft Men Victorious

Two floor cuts, sponsored by backers of Senator Taft (R-Ohio), topped 726 million dollars from economic aid for Europe and the Far East. The House also approved slashes of $1,010,900,000 in European economic and military assistance made previously by the Foreign Affairs committee.

The Taft backers overrode the more moderate reductions proposed by supporters of President Dwight D. Eisenhower, the Senate main opponent for the Republican presidential nomination and retiring commander of North Atlantic Treaty Organization (NATO) forces.

Speaker Rayburn made one of his rare speeches in the closing debate to declare that "never" can we reduce the defense program of our Allies, by so much we reduce our security." He said Russia now has taken air superiority from the United States.

This is not an election year in Russia, he said.

Sees Security Weakened

Mutual Security Administrator W. Averell Harriman, a candidate for the Democratic presidential nomination, said the House had "taken upon itself to undermine the idea of mutual security."

He implied that the vote would handicap Secretary of State Acheson in his efforts to negotiate a final contractual agreement with West Germany. Acheson is now in Bonn, Germany, for that purpose.

Rep. John Kennedy (D-Mass), author of the Mutual Security administration, said the vote will mean "the loss of European divisions, aircraft squadrons and naval unit which we cannot afford to lose."

Kennedy called a news conference today to elaborate. His remarks were expected to be beamed at Senators' ears.

The House measure now goes to the Senate which will resume debate Monday on its own $6,900,000,000 foreign aid program. Proposals already have been made for cuts ranging from half a billion to one billion dollars more.

Wools Support Bill

Taft has said he would support but would not initiate, a proposal for a six-billion-dollar aid bill.

Differences in the House and Senate bills must be ironed out later in a conference meeting. In the meantime, the sums are only authorized for the fiscal year starting July 1. The actual appropriations will be made later.

Democratic leadership and support by a bloc of southern Democrats gave the Republicans temporary control of the House during critical voting yesterday and Wednesday. These were the main issues:

A flat cut of $615,300,000 in economic aid to 11 European nations, which passed by a 221 to 137 roll

(Continued on Page Five)

Busy Week Ahead In Delegate Race

By The Associated Press

Here is next week's schedule of primaries and state conventions to select national convention delegates:

May 26—Missouri Democratic Convention (34 delegates).

May 27—Connecticut Republican convention (22 delegates)

May 27—Florida primary to elect 24 Democratic delegates.

May 27—Texas conventions (52 Democrats, 33 Republicans).

May 28—Iowa Democratic convention (24 delegates).

May 28—Alabama Republican convention to complete delegation of 14.

May 29—Tennessee Democratic

(Continued on Page Two)

Third Koje POW Riot Is Revealed

Koje Island, Korea, May 24—(AP)—News of a third bloody riot by Red prisoners of war on violence-torn Koje island came to light today.

South Korean sources said four Korean guards and three North Korean Communist prisoners were killed and 57 Reds wounded in the uprising April 10.

Associated Press correspondent William Jordan obtained the story from South Korean witnesses almost a week ago but army censors in Tokyo withheld it until today.

Explains Delay

A U. S. Eighth Army spokesman said the army had withheld mention of the riot "because the Eighth Army investigation of the incident has not been completed." American officials here refused to comment.

Sen. A. S. Mike Monroney (D-Okla.), indicated in Washington a Senate subcommittee may investigate censorship delay of Jorden's dispatch.

He said the committee "would certainly like to take a look" at the delayed dispatch. He added investigation might show good reason for delaying the story.

Ninety Communist prisoners and one U. S. soldier were killed in earlier Koje riots Feb. 18 and March 13. The Army released correspondents stories on these shortly after they occurred.

Haul Down Flags

Red POWs today hauled down 11 of the 17 North Korean and Chinese Communist flags they had flown defiantly over their compounds for months.

Two companies of British Commonwealth troops were due to land today to bolster the United Nations command garrison on this tension-riddled island.

The South Korean witnesses told Jorden a U. S. Army captain and six South Korean guards were wounded in the April 10 uprising. The American is Capt. Jack J. McGuire, Dunmore, unavailable, wounded in the arm and thigh. He was given a blood transfusion on Koje then transferred to Japan.

The informants said most of the fighting took place within sight of the camp commander, Brig. Gen. Francis T. Dodd. Dodd was seized by POWs May 7 and released 75 hours later.

Drive American Out

Communist prisoners tried to get the gate of Compound 85, the Korean source said. An excited guard fired a shot that wounded a Communist prisoner.

The witnesses said McGuire and two U. S. soldiers, all unarmed, went into the dispensary at the gate to bring out the wounded.

Milling Red POWS drove the Americans out.

Dodd arrived almost immediately, the sources said, and ordered 100 unarmed South Korean soldiers to go in the compound, restore order and bring out the wounded POW.

The prisoners drove out the guards with clubs and stones.

The Reds shouting insults

(Continued on Page Five)

5 of 6 Locals Vote to Reject Pact with WU

Washington, May 24—(AP)—Five union locals reported within hours after a strike settlement was signed between Western Union and the AFL Commercial Telegraphers that they want to reject the pact.

The agreement will be upheld or rejected according to the majority of votes cast by the 30,000 Western Union employes affected.

Not enough returns were in by late yesterday evening, when union headquarters here closed down, to indicate national sentiment.

Rejections of the pact were reported from locals at Oakland, San Francisco, Los Angeles, California and Chicago and Portland, Ore.

Cleveland reported acceptance.

Larry Ross, president of Local 208 of the CTU in Oakland, said his membership voted unanimous against the agreement.

Joseph Walters, president of Local 45 secretary Walter

(Continued on Page Five)

51 Delegates at Stake Today in Ike-Taft Race

By The Associated Press

Republicans in three states vote today in primaries selecting delegates to the party's national convention next month.

Washington — Gen. Dwight Eisenhower's backers appeared in control of the convention, at Kansas, where the state's 24 delegates to the national convention will be chosen.

They claim they will win as many as 22. The balance of power rests with representatives from Seattle, who constitute nearly one-third of the state convention. The Seattle group is pledged to vote as one for Eisenhower delegates.

May Quit Convention

Backers of Sen. Robert Taft of Ohio, however are talking of a possible walkout to protest this pledge. They won an initial victory last night when the convention rules committee decided to recommend that delegations can cast vote as a unit. A motion from the Eisenhower side to reverse this ruling is expected today.

Maryland's Gov. Theodore McKeldin appeared a cinch to get Maryland's 24 GOP votes as a "favorite son" candidate. But this would only last through the first ballot at the July 7 national convention in Chicago.

After that, indications point to a split between Taft and Eisenhower. McKeldin himself is not saying publicly what his preference is. Only widely tabbed for Eisenhower, he has been complimentary to Taft of late. Intimates still insist he favors the latter.

Minnesota—Three at-large delegates to fill out Minnesota's 24-vote slate will be selected at the Minneapolis convention. Gov. C. Elmer Anderson, and two other Eisenhower supporters, are expected to get the posts.

Battle on Committeeman

The big fight at Minneapolis will come over election of a GOP national committeeman. Incumbent Roy Dunn, a Taft backer, is opposed by George E. Etzell, who is favored by Anderson.

In Washington today, Senator Edward V. Robertson (R-Wyo) swung his support to Eisenhower. They had been leading lights last week for Harold Stassen of Minnesota.

They will join other Eisenhower forces next week in South Dakota, which picks 14 GOP delegates at a primary June 3. Taft's forces are campaigning there.

Taft now leads Eisenhower 595 to 339 in the Associated Press nationwide tabulation of delegate strength. The Ohio Senator picked up 18 delegates last week compared with 14 added for Eisenhower.

The tabulation is based on conventions, pledges, instructions and avowed leanings. Nomination requires 604 votes.

(Continued on Page Three)

France Snags Parley On Big 3-Bonn Pact

Elected Moderator

Dr. Hermann Nelson Morse, of New York, was elected Moderator of the Presbyterian Church in the U. S. A. at the church's 164th annual general assembly in New York. It was the first time in a quarter century there has been an uncontested election.

Four Hurt In Hartford Stores Fire

Hartford, May 24.—(AP)—Four firemen were slightly injured in a three-alarm "Main street" store building blaze early this morning that took until daybreak to bring under control.

The fire broke out in either the cellar or first floor of the brick and frame building at 866 to 872 Main street. All five stores in the building were considerably damaged either from fire, smoke or water, and the ceiling of the first floor collapsed.

Sparks Soar 50 Feet

The blaze after starting in the lower part of the building, according to Fire Chief Henry G. Thomas, mushroomed across the first floor ceiling and ate its way to the third floor. In about an hour and 10 minutes after starting it was shooting up through the skylight, sending sparks 50 feet in the air like a Fourth of July display.

There is no automatic fire control system in any part of the building and Chief Thomas described the blaze as "an example of the kind of fire a sprinkler system would hold."

He said such a system would have prevented the extensive dam-

(Continued on Page Five)

Scientist Charged

Joseph W. Weinberg, a scientist who helped develop the atom bomb, was indicted May 23, in Washington. The Federal grand jury action charged that Weinberg, red chaser, lie about membership to a congressional committee that he had been a member of the Communist party.

Asks More Guarantee In Contract

Bonn, Germany, May 24—(AP)—Last minute French objections snagged three-power talks here today on completion of the Allied-West German peace contract.

A conference of Big Three foreign ministers was held up an hour while France's Robert Schuman received last-minute instructions from Paris by telephone. He was reported to have received the French cabinet's views on the phrasing of the proposed British-American guarantee against West Germany breaking out of the association European Defense Community (EDC), a linkup closely allied with the peace contract.

Insist on Guarantee

Allied sources here said the French were insisting this guarantee be strengthened before they will consent to sign the peace contract with West Germany—tentatively scheduled Monday.

When the delayed conference had been in session only an hour Schuman had to leave Britain's Anthony Eden and America's Dean Acheson-to-talk-to-Paris by telephone. This served to delay a meeting planned for this afternoon by the Big Three ministers and Chancellor Konrad Adenauer.

Officials said the ministers had called in their experts for consultation immediately after lunch, indicating detailed study of the problem had become necessary.

Bonn Gets Key Role

The contract itself is intended to ally 45 million Germans with the west, despite Soviet opposition to the whole idea. It gives Germany a key spot in free Europe's defenses against possible Communist aggression. The EDC treaty stated for signature in Paris Tuesday would put 400,000 Germans into a united European force of a new kind.

Today's conference marks the first Big Three foreign ministers' meeting on German soil. The last time the Allied ministers met together was at the London conference last November when they approved the general agreement defining future German-Allied relations which laid the groundwork for the peace contract.

Acheson, Eden and Schuman were to confer with their high commissioners in Germany before the afternoon session with Adenauer.

Unsettled Points

The commissioners were to brief the ministers on the still unsettled points in the peace contract which they had finished in this last minute parley.

These points include the date when the pact becomes effective, the status of Berlin and the status of Belgian and French armed forces in Germany before the six-nation European army is formed.

Three western ministers were expected to cover a wide range of European problems in addition to the peace contract during their talk with Adenauer.

The probability of further Russian moves to checkmate the West German partnership with the Democracies was slated to head the list of extra problems.

The Russians are wooing the Germans with proposals to reunite their divided country and threatening them with civil war if they join the West.

There was speculation Moscow's reply to the latest western note notifying Germany may be delivered before Monday's signing.

The showdown with Adenauer is expected to continue through tomorrow.

Reds Shot Three Roads

Frankfurt, Germany, May 24—(AP)—Russia closed three roads between East and West Germany today and ordered two more closed tomorrow in a mounting drive against the Bonn Republic's alliance with the West.

(Continued on Page Five)

Poisoned Marines' Condition Serious

Los Angeles, May 24—(AP)—Two young Marines may die from bichloride of mercury capsules which police found had been given them by a man "who resented their security and had an impulse to destroy them."

Held under $100,000 bond on a charge of administering poison with intent to kill is Richard McAlister, 22, employed in a blood donor center in Los Angeles' main street skid row.

The victims are Pfc. Keith Loran and Pfc. Loren Tilkemb both 22 and stationed at Camp Pendleton, Calif. They are in Corona Naval Hospital in critical condition.

(Continued on Page Five)

Lodge-Brennan Struggle Seen at GOP Convention

Dr. Gibson Hearing on License Set

Bridgeport, May 24—(AP)—Dr. Donald F. Gibson has the first skirmish in his fight to continue to practice medicine in Connecticut.

The Danbury physician, whose license was revoked Thursday by the State Department of Health, yesterday obtained from Superior Court Judge John H. King, an order directing the examining board to show cause why he should not continue to practice while he appeals to the Superior Court.

Two weeks ago the board of medical examiners found Dr. Gibson guilty of "unprofessional conduct in his treatment of Mrs. Elizabeth Ayres, 74-year-old Danbury spinster who left him $70,000 in her will.

Claims Rights Violated

Simultaneously with the granting of the writ, Dr. Gibson filed

(Continued on Page Eight)

News Tidbits

Culled from AP Wires

House investigators of military buying practices, who say their probe has uncovered "waste" in inflated, urge creation of a new cabinet secretary of defense to look for supply ... The bronze Donne quintuplets, now 18, graduate from Villa Notre Dame High School in Callander, Ontario, next June. Quintuplets.

Five member panel of consultants is set up by State Department to advise government on work of the United Nations Disarmament Commission. President Truman wants all his department and agency heads to testify on pending legislation to limit his power to make treaties and executive agreements.

Vice Admiral Charles Joy, chief UN negotiator in the Korean truce negotiations is confirmed as superintendent of the Naval Academy.

President Truman's Memorial Day statement asks nation for universal prayer for permanent peace ... Nationalist China's official Central News Agency reports that 100,000 slave laborers under Soviet supervision are working on defense projects along Red-held China mainland coast opposite Formosa.

Nation's railroads are returned to their private owners after 31 months under government control.

Pianist Gustav Becker gives recital in New York, day after 21st birthday marking 50th anniversary of first concert appearance ... Britain's high commission for Southeast Asia claims Chinese Communist charges of Allied germ warfare have "fallen flat" as a propaganda weapon ...

(Continued on Page Five)

West Ships Tied By Union Action

San Francisco, May 24—(AP)—Pacific Coast shipping ground to a halt today as the AFL Sailors Union of the Pacific began a series of stop-work meetings in protest against shipping of arms despite their demands for wage increases and Saturday overtime pay.

A score of ships from the Canadian to the Mexican border, scheduled for departure this week-end, were tied up by the sudden walkout late yesterday.

The SUP said it would only supply crews for ships carrying military cargoes for Korea.

Rejects Demands

About 2,000 SUP members in Wilmington, San Francisco, Seattle

(Continued on Page Five)

Mrs. Lewis Tells About GOP Feud

Hartford, May 24—(AP)—More light has been shed on the move by Democrat Governor Chester Bowles to have William H. Brennan of Stamford ousted from his post as Republican national committeeman. It came from Mrs. Clara M. Lewis of Moline, a member of the Republican State Central committee who supports Brennan.

She reported last night on a conversation she had with Colonel Raymond Watt, a top aide of Governor Lodge.

Mrs. Lewis was slated to be one of the two delegates to the Republican national convention from the Fourth Congressional district (Fairfield County), but is reported ready to step aside so that Brennan

(Continued on Page Five)

Taft Aides Push Lodge For Votes

Hartford, May 24—(AP)—Governor Lodge, confronted with fresh demands to support the election of some Republican national convention delegates favorable to Senator Robert A. Taft, asked today whether Ohio, Taft's home state, would allot any votes to any outside candidate.

The latest demands for Taft representation on the Connecticut delegation came last night from former U. S. Senator John M. Danaher and from State Senator Wolcott Pearson of Wilton, state chairman of the Taft forces.

Protest Full Be State

The governor's comment, however, was addressed to Norwick R. G. Goodspeed, Bridgeport Taft leader who wrote him Wednesday protesting against any plans

(Continued on Page Two)

Bulletins

from the AP Wires

SEEK KLAN WIZARD

Leesville, S. C., May 24—(AP)—Police warned today for Thomas L. Hamilton, imperial wizard of the Carolinas Ku Klux Klan, officers have warrants for his arrest charging conspiracy to kidnap and assault. The warrants were drawn by North Carolina officers in connection with two alleged floggings in Columbus County, N. C.

PROBE KOJE INCIDENT

Washington, May 24—(AP)—The Senate armed services committee still wants to know more about Red advantages on Koje Island, despite demotion of two brigadier generals and official reprimanding of a third one-star officer.

LABEL DEATH SUICIDE

New London, May 24—(AP)—Investigators reported today that the death of 23-year-old Dorothy Walters, found in her blood spattered apartment, was a probable suicide. Her husband, Charles, a gunner's mate stationed at the Submarine Base, found her body yesterday.

SCOFF AT SOVIET NOTE

Tehran, Iran, May 24—(AP)—Iranian government officials today took the latest Soviet protest note with a who's-afraid-of-the-big-bad-wolf attitude. The note protested resumption of U. S. military aid to Iran. "We have had similar notes in the past without any further consequences," one official said.

(Continued on Page Five)

Rockville

Housing and Feeding of Pigs Topic of 4-H Talks Thursday

Rockville, May 24—(Special)—A County 4-H Pig meeting will be held Thursday, May 29 at 8 p. m. at the Farm Bureau office in Rockville.

County Club Agent Albert B. Gray urges all boys and girls in Tolland County who recently received 4-H pigs to attend the meeting. Donald C. Gaylord, extension animal husbandman of the University of Connecticut, will talk on "Pig Management," giving suggestions as to housing, feeding, pig training and showmanship. Movies will be shown. County Club Agent Gray also will outline the County 4-H Livestock program and there will be a question and answer period. The idea of forming a County 4-H pig club will be discussed at the meeting.

Going to Somers

Members of the American Legion Post No. 14 and the Auxiliary will go to Somers tomorrow to take part in the memorial exercises in that place. Those making the trip are asked to meet at the Rockville Legion Home at 11:30 a. m. or at the Somers Post not later than noon. This is an agreement with the Somers post, whereby the Rockville members assist them with their memorial exercises and members of the Somers Post and Auxiliary will come to Rockville on Memorial Day.

May Party Sunday

The Rockville Lodge of Elks will hold a May Party tomorrow at the Elks Home for members and friends. Hors d'oeuvres will be served from 4 to 5:30 p. m. with a buffet supper at 6 o'clock. Dancing will follow. J. Stanley McCray is chairman of the committee in charge.

Sunday Services

Sunday services will be at the Baptist Church 9:45 a. m. Church at Study, classes for all and an Adult Women's Bible Class; 11 a. m., Service of Worship, sermon by the pastor, Rev. Edwin A. Brooks, "The Covering of Life."

Peace Sunday will be observed at the First Congregational Church of Vernon at the morning service at 10:45 a. m. Rev. George B. Higgins will speak on "Peace When There is no Peace."

Grange Sunday will be observed tomorrow at 8 p. m. at the First Congregational Church of Vernon. Rev. Brendan Griswold, former pastor of the Church, will be the speaker.

Rev. Forrest Musser will have for his sermon topic tomorrow at the 10:45 a. m. service, Union Congregational Church, "Citizens in Action" in observance of Memorial Sunday.

At the St. John's Episcopal Church there will be Holy Communion at 8 a. m. with presentation of Blue Boxes offering.

The morning worship service at the First Evangelical Lutheran Church will be held at 10 a. m. with sermon by the pastor Rev. Gordon E. Hohl. Sunday school is held at 9 a. m.

To West Point

Twelve shooters representing the Legion Skeet Club will go to West Point tomorrow, the match being the result of previous meetings with the Army. The Rockville men will arrive at Grant Hall at 11 a. m. making the trip will be Howard Isch, Neal Benton, William Schenetsky and Herbert Krause of Rockville; Robert Dwire and S. C. Carlson of Manchester; Paul Campbell, Hartford; Theodore Palmer, Tolland; and William Lukens, Dana Foster and John Brainard.

Starting the first Sunday in June the regular Sunday afternoon shoots at the Legion Field will be resumed. All shooters are invited.

Dance Tonight

There will be a dance tonight at the Italian American Friendship Club on Kingsbury avenue from 8:30 to 1 a. m. Music will be furnished by Larry Mallon's orchestra. There will be door prizes, and an old time auction will be a feature.

Sitting Pretty Session

Another in the series of classes for baby-sitters, "Sitting Pretty," will be held from 3 to 4 p. m. Monday. This session will be held at the Rockville Public Library, and Miss Natalie Ide, children's librarian, will be the speaker.

The session will be devoted to consideration of stories for children of various ages with emphasis on how to tell or read the stories most effectively. There are several classes to be held in the course sponsored by the Rockville Public Health Nursing Association, and those who qualify will be awarded certificates at the conclusion of the course.

Postpone Bake

The Rockville Hayloft, Haymakers of America, has postponed to a later date its clambake planned for tomorrow.

Engagement

Mr. and Mrs. William F. Schmalz announce the engagement of their daughter, Miss Norma Elizabeth Schmalz, to Edward Pudim, son of the late Mr. and Mrs. John Pudim of Vernon. A June wedding is planned.

Miss Schmalz is a graduate of Rockville High School and is employed as a secretary by Pratt and Whitney Aircraft. Mr. Pudim is also a graduate of Rockville High School and is a tobacco and potato grower.

Hospitalized

George Bokis, well known Rockville and Crystal Lake resident, has entered St. Francis Hospital for treatment.

Albert Hewitt, co-owner of Bonan's restaurant, is a patient at the Manchester Memorial Hospital.

To Visit Sturbridge

The Tolland County Camera Club will take a Field Trip tomorrow to Old Sturbridge Village, with all members and any others interested invited to attend. This is being observed as Camera Week End at Sturbridge and many prize-winning prints will be on exhibit. The Rockville group will leave the center, at the end of the Board Walk, East Main street, at 9 a. m.

Recital Tonight

The Ann Marley School of Dance will be presented in a recital tonight at 8 o'clock at the Sykes auditorium. The production is entitled, "Show Stoppers of '52." The first part will feature the smaller children in scenes "Around the Calendar," including the New Year, Easter Parade, Fourth of July and Christmas scenes. The older pupils will present a variety of dances including tap, toe and ballet. The Professional Group will be featured in dance routines.

Preach in Ellington

Rev. Dr. George S. Brookes, pastor emeritus of the Union Congregational Church, will preach tomorrow at 10:45 a. m. at the Ellington Congregational Church.

Banquet Tonight

The Methodist Men's Club will hold its annual bowling banquet at 7:30 p. m. in Wesleyan Hall.

About Town

Mrs. Walter P. White of Cromwell, the former Miss Doris Turkington, is a patient at Manchester Memorial Hospital.

Daniel R. Pelletier, son of Mr. and Mrs. Leo J. Pelletier of 319 Garden street, has enlisted in the Marines for a period of three years. He attended High school in South Portland, Maine, and prior to his enlistment was employed by the Hartford Industrial Finishing company.

Mrs. Ruth Hickox, president of the American Legion Auxiliary, requests all members who can conveniently do so, to meet at Center Congregational Church tomorrow morning at 10:45, and attend the 11 o'clock memorial service in a body.

Mary Bushnell Cheney Auxiliary, USWV, will meet tomorrow at 10:45 a. m. to attend the memorial service at Center Church, and again in the afternoon at 4 o'clock at Gould's Pond, for the service in memory of the sailor dead. Monday evening the members will have a social meeting at 8 p. m. in the State Armory.

Among the fourteen numbers which Manchester High School Band will play at its annual concert, Wednesday, May 28, in the Verplanck School, under the direction of William J. Vaders, will be the three selections which won them more "A's" than "B's" in the recent All-State Band Festival in West Hartford, namely, "Storm King March" by Finlayson; "Two Moods Overture" by Frundman and "Hero Overture" by Johnson. The judges, Philip Lang of Freeport, L. I., noted composer and arranger, and Dr. Ernest Harris, director of music at Columbia University, gave the local band very high marks.

Taft Aides Push Lodge For Votes

(Continued from Page One)

to name a slate of national convention delegates unanimously supporting General Dwight Eisenhower. Governor Lodge and Republican State Chairman Clarence E. Baldwin favor the general's nomination.

Connecticut's 22 delegates will be named at the Republican state convention opening here Monday night.

Goodspeed's argument essentially was the same as that voiced by Danaher and Pearson. They concede that a majority of Connecticut Republicans favor General Eisenhower, but insist that a substantial minority favoring Senator Taft should be represented on the national convention delegation.

"It would sheem to me," said the governor in a letter to Goodspeed, "that if this proposal were placed before the state convention, the point might well be raised that a corresponding situation exists in Ohio. Although there are Republicans in Senator Taft's home state who are not favorably inclined toward him, I have not heard any Taft supporter suggest that consequently the Senator will not receive or should not receive the votes of the entire Ohio delegation, which will number 56."

Lodge told Goodspeed that the Republican caucuses on April 28 showed "a decisive sentiment for Eisenhower," and said this sentiment "inevitably will manifest itself when the state convention selects delegates to the national convention."

The governor also said he wanted to "take this opportunity to reiterate that my endorsement of Eisenhower involves absolutely no disparagement of Senator Taft, and that, if the Senator should be nominated, I shall support him. I have declared this publicly and have so assured the Senator personally."

Pearson, in a letter to the governor yesterday, stated that "your political conduct thus for seems to deny your statement in which you say, 'I am not a political boss.'"

This was a reference to the governor's statement about Republican national committeeman William H. Brennan, whose re-election he opposes.

Denies Being "Boss"

Saying he was not a boss, but also that he would not be bossed, the governor asserted the election of a national committeeman was up to the 22 delegates to the national convention. And, he said, the state convention which names them "will provide for a free expression of the will of the state delegates."

In his plea for the placing of Taft men on the national convention delegation, Pearson told the governor, "You should provide in a democratic manner proportionate representation so that many thousands of Taft supporters, all loyal, hard working Republicans, can feel that they too are full members of our party and not just a segment thereof."

Pearson took exception to the governor's statement that "I cannot allow the office of governor to be bossed by any politician, individual or special interest group."

Said the state Taft chairman:

"Over the past six months you have made it clear by your actions that you are using your office of governor to favor one special interest group. You also made it clear that you will completely deny or try to deny, representation to many thousands of good, loyal and deserving Connecticut Republicans who favor Senator Taft.

"Your political conduct thus far seems to deny your statement in which you say, 'I am not a political boss.'"

Wants Six Delegates

Danaher, urging that at least six of Connecticut's 22 delegates be Taft men, wrote not to the governor but to all members of the Republican State Central committee.

He contended there was no way of determining what proportion of Connecticut Republicans favored Eisenhower and how many were for Taft, but insisted there was no denying that "scores of thousands of Republicans in Connecticut favor the candidacy of Senator Taft."

Danaher said he thought Lodge was a good governor and Baldwin a good state chairman, but "that does not mean that I, personally as a Republican, have conferred upon them in my behalf either the power or the privilege to commit all of the delegates to the national convention from Connecticut to the candidacy of General Eisenhower."

The former Senator expressed the conviction that Taft would be nominated and elected.

If that happens, he asked, "where will Connecticut be left if you send a solid delegation to the convention without recognizing fairly the claims of Taft?"

Other pre-convention developments included a strong hint from U. S. Rep. James T. Patterson that he is available for the Republican nomination for United States Senator.

State committeemen from the Fifth Senatorial district conferred with him last night and issued a statement saying that state convention delegates from the district would support him "in great numbers."

No Direct Answer

Patterson would give no direct yes or no answer as to whether he could be considered an addition to the five avowed candidates already in the field, but directed attention to the committeemen's statement.

He referred to the Lodge-Brennan row and said:

"Friends of Brennan are looking for a candidate they can support who isn't involved in political fireworks."

He himself, Patterson said, could be that candidate.

Lodge and State Chairman Baldwin have remained publicly neutral in the senatorial race, although reports have been current that they lean toward Prescott Bush.

Another of the senatorial candidates, State Rep. Mansfield D. Sprague, urged delegates "to exercise the free choice they have been promised."

His candidacy, said Sprague, is "free of factional complications."

"All I ask," he said in a statement, "is that the delegates make their choice, not as a matter of political expediency, but the basis of principles, policies and ability."

The other candidates seeking the senatorial nomination are William A. Purtell, William M. Lupton and Probate Judge Walton Clark of Darien.

Personal Notices

Card of Thanks

We sincerely appreciate the kindnesses, expressions of sympathy and beautiful flowers from friends and neighbors in our recent bereavement.

The family of
Mrs. Catherine J. Graham.

In Memoriam

In loving memory of David George Murdock who passed away May 25, 1951.

I cannot say, and I will not say
That he is dead, he is just away!
With a cheery smile, and a wave of the hand,
He has wandered into an unknown land.

And left us dreaming how very fair
It needs must be, since he lingers there.
And you—O you, who the wildest yearn
For the old-time step and the glad return.—

Think of him faring on, as dear
In the love of there as the love of here;
Think of him still as the same, I say;
He is not dead—he is just away!

Mother, Dad, sisters
and brother.

Girl Scout Notes

Sunday afternoon Brownie Troops 37 and 41 of the Verplanck School held a combined fly-up at Camp Merri-Wood. The girls formed a circle, recited the Brownie promise and motto and sang the Brownie song, and then the leaders stepped out of the ring and told the Brownies that they were about to fly up and become Girl Scouts.

Brownie wings were then presented to 47 girls. As each girl received her wings she was greeted by a Girl Scout who introduced her to the Intermediate leaders who presented Girl Scout pins. Forming a huge horseshoe of all the girls, Marilyn Case, Carol Anderson, Phyllis Hunt and Billie Goodrich presented colors. Ann Zabrovsky led the group in singing the Girl Scout Hymn and reciting the motto and slogan, as Miss Evaline Pentland, commissioner, lit the ceremonial fire.

Penny Golden, Judy Clifford, Joanne Burke, Ann Infante, Donna Wrubel, Sue Elliott, Carol Ann Chase, Nancy McCollum, Jerene Minney and Karen Lewis, representing each of the Girl Scout laws, placed a twig on the fire.

Following the ceremony the girls and their parents enjoyed folk dancing, and many families stayed for picnic suppers. A strip film on troop government was shown by Mrs. G. W. Jones.

Other Girl Scouts taking part in the program were Patty Baldwin, Jackie Wrubel, Marilyn Chapman, Beverly Case and Linda Peterson. Song leaders were Penny Sue Elliott, Jo An Johnson, Judy Danahy and Jeanie Miller.

Miss Pentland invested Mrs. Alice Sostman, Mrs. Alice Jette, Mrs. Alice Clifford and Mrs. Alice Wrubel as Girl Scout leaders, and also presented pendants to Brownies for one year membership and world pins to girls with perfect attendance.

Italy Increases Merchant Fleet

Rome—(AP)—Through American aid, Italy now owns the largest merchant fleet which has ever sailed under the Italian flag.

At the end of 1951, the Italian merchant marine had 7 per cent tonnage more than the 2,905,724 tons it boasted in 1941. The 1951 figure was 3,158,037 tons, comprising 1,247 ships.

Italy has now stepped into seventh position in world tonnage, with 3.3 per cent of the total. The United States tops the list with 31.3 per cent of the tonnage.

Open Forum

Garden Club's Thanks

To the Editor,

Could the Manchester Garden Club take this opportunity through the medium of your "Open Forum" to publicly express their gratitude and appreciation to the following people who helped to make our recent flower show such an outstanding success? To Mr. E. J. Holl for all the evergreens and shrubs that were used to decorate the Community Y. To Mr. Fred Boss who gave so unstintingly of his time. To Watkins Brothers who loaned one of their organs and also supplied the organist. To Mr. Kelly for his aquarium. To the Connecticut Bird Breeders Club for their canaries. To the following florists who sent in complimentary arrangements: Park Hill, Milikowski, Pentland, Anderson and Krause. To the following nurserymen who sent in displays: Burr, Wilson's and Zapadka, and to the following who put in garden displays: James Griswold of Buell's for his gloxinias, A. Tournaud for his fuschia and geraniums, and to Glenney's Lumber Co., Laren's Feed Store and Wolcott's for their excellent displays of garden supplies and equipment. We would also like to express our appreciation for the publicity give our Flower show by The Manchester Evening Herald.

Thank you.

Mrs. Eugene Spiess, pres.
Manchester Garden Club

Siamese Twins in Dayton

Mr. and Mrs. Wesley Galyon of Dayton, O., hold their Siamese twin sons for their first picture. The boys, Ronnie and Donnie, were born Oct. 28, 1951 and doctors say they have an excellent chance for survival. They are normal in every way, except that they are joined at the abdomen by tissue which doctors hope to sever after the twins are two years old. The Galyons have two other children, both normal. (NEA Telephoto).

West Ships Tied By Union Action

(Continued from Page One)

tle and Portland started holding simultaneous meetings last night after negotiations were broken off between the union and the shipowners' Pacific Maritime association.

Harry Lundeberg, SUP secretary, called his men off their ships at 4 p. m. (p.d.t.) yesterday after PMA negotiators rejected demands for a 5 per cent wage hike and overtime pay for Saturday work at sea.

Lundeberg said a strike vote will be taken at 5 p. m. (p.d.t.) Monday unless a settlement with shipowners is reached earlier.

The union charged the shipowners were not meeting "in the spirit of true collective bargaining."

One San Francisco SUP official warned after a stop-work meeting last night:

"The coast will be tied up until the shipowners change their tune. It may be a long, long time."

Liner Delayed

Meanwhile, Federal Conciliator Omar Hoskins said he was to meet with shipowners today to discuss the dispute which was expected to delay the sailing of the passenger liner President Wilson.

The ship, with more than 800 booked for passage, was to leave San Francisco at noon today for the Orient via Los Angeles.

The walkout did not interfere with the sailing yesterday of the liner Lurline for Hawaii from Los Angeles. A crew had signed aboard before the walkout.

A contract between the SUP and the PMC, which expired April 28, was extended until May 13 while the talks continued. Since May 13, the agreement was on a day-to-day basis.

Under the old contract effective last Oct. 1, sailors received pay boosts ranging from $29.50 to $78 a month and made base monthly scale $228 to $360.

Columbia

Ten little girls were graduated from the Brownies into Girl Scouts Monday afternoon in impressive candle-light ceremonies of a Brownie "Fly-Up" conducted under the direction of Mrs. W. E. Pierce, Brownie leader; four little girls were given special awards for their fine and co-operative work as Brownies.

Flying up were Marilyn Baker, Cynthia Savage, Sandra Gardiner, Barbara Clark, Katherine Fletcher, Brenda Beebe, Jane Ashton, Teddy Marrott, Norma Jean Ives and Carol Lusky. Kay Ashton was also invested as a Girl Scout, by Mrs. Henry Ramm, Girl Scout Leader who accepted the Brownies into her troop and invested them as tenderfoot scouts, they having passed tenderfoot examinations.

Barbara Clark, Katherine Fletcher and Carol Lusky were given subscriptions to the American Girl Magazine for having been the best all-round Brownies during the year. Jo-An Thompson, the most helpful of the younger Brownies, was given a Brownie handbook.

Mrs. Joseph Lusky and Mrs. John Koselka, assistant Brownie Leaders were presented with their Girl Scout Adult Leadership Pins.

Mrs. Sol Sinder entertained Sunday afternoon in honor of the fifth birthday of her daughter Rosalind. Eighteen children and their parents were present. A handsome large birthday cake highlighted the refreshments served by the hostess. The little guest of honor received many lovely gifts.

Judith Sinder, her older sister, was home from Boston University, where she is a student, for the week end.

The Catholic Ladies Society met in the lower hall of St. Columba's Chapel Monday night, with Mrs. Brian Minalga of Andover, newly elected president presiding. The group elected Mrs. Alfred Soracchi as their delegate to Columbia Recreation Council this year and Mrs. Henry Bernitt her alternate. For the first time since their organization the ladies plan for a ways and means committee this year. Mrs. Minalga will name its members. Mrs. Paul Merrick and Mrs. Harold Walsh have been appointed chairman of the summer outing committee.

Mrs. Minalga and Mrs. Merrick will act as Sunshine committee.

Mr. and Mrs. Mason A. Nuhfer returned to their home on Columbia Lake this week, after spending the winter in Clarmont, Fla. Their son Marshall, better known as Tinker, a student at Deane Junior College, is also here.

Busy Week Ahead In Delegate Race

(Continued from Page One)

convention (28 delegates).

May 31—New Mexico Republican convention (14 delegates).

May 31—Virginia Republican convention to complete delegation of 23.

May 31—Georgia Republican convention (Eisenhower faction) to complete delegation of 17.

May 31-June 1—Minnesota Democratic convention selects three delegates-at-large to complete delegation of 26.

Sucre, the capital of Bolivia, is 12,000 feet above sea level and is the highest capital of a nation in the world, says the National Geographic Society.

Boosters Give Funds Monday

Principal Bailey to Receive $3,000 at Game With East Hartford

A check for $3,000 will be presented to Principal Edson M. Bailey of the High School Monday afternoon at Mt. Nebo before the start of the High School-East Hartford baseball game. This check is the first to be turned over to the school authorities from the Manchester Booster Club.

At a session of officers and the executive committee last night, it was decided to turn over this amount. Total amount from memberships and donations reached $3,526.47, Treasurer George Smith announced. In addition, a donation of $1,000 was made by Matt Moriarty last fall, which was the kick-off for the newly formed club to back and help promote extra curricular activities in the school system.

Also to be presented prior to the game Monday are the awards to the student teams who competed in membership sales during the Manchester Booster Days sponsored on Main street a month ago by local merchants. The merchants are presenting prizes to the teams selling the most memberships.

Mr. Bailey said the funds will be kept in two accounts, one to be known as the Manchester Booster Club account, so that all funds spent through donations to the Booster Club will be credited to the organization.

Plans will be formulated this summer for fall activities of the Booster Club that will include a banner Booster Day at the opening football game. A fall membership drive is planned along with other fund-raising projects.

There are now more than 1,000 members in the organization created to stimulate adult interest in school extra curricular activities.

RENEWING OLD RIVELRY

Morgantown, W. Va.—(AP)—West Virginia University is renewing next season four ancient football rivalries, some of which are more than a half century old. The Mountaineers will play Pittsburgh (started in 1895), Waynesburg (1895), Washington and Lee (1899) and Penn State (1904).

Japan Is Losing Scars Of War, Wedens Say

Couple Returns from Visit with Doctor Son Who Is Working for Atom Bomb Study Unit

By Emily Smith

Conditions in Japan are good and there are excellent hotels and other facilities available for the tourist trade, which is being encouraged in the new Japan, learned Mr. and Mrs. Elmer Weden of 43 Brookfield street, who returned Sunday night after a five week visit to that beautiful country. They saw little indication of bombing damage and found that conditions have been fairly well straightened out. The Japanese people on the whole, they said, are friendly towards Americans and most of them are surprised at the lenient peace terms.

Mr. Weden said that "flying is wonderful." Leaving here on Sunday morning, April 13, Mr. and Mrs. Weden arrived in Tokyo on Tuesday afternoon, our time, Wednesday afternoon, Japanese time, as they had crossed the international date line on their flight.

Upon their arrival in Tokyo they were met by their only son, Dr. Elmer A. Weden, Jr., whom they had not seen in nearly two years. On duty with the Atom Bomb Casualty Commission Dr. Weden had two weeks' leave which he was able to use showing his parents something of the country. He has learned to speak the Japanese language and the people were very friendly and interested that an American had taken the trouble to learn to speak their language.

Although they were in the country when the recent riots occurred there, Mr. and Mrs. Weden were not in Tokyo at the time. They were able to learn, however, that the loyal Japanese citizens regretted the riots.

Price of Democracy

Prices in the country, according to the Wedens, are no longer cheap, as they were before the war, but have been raised in the process of making the country more democratic. They traveled extensively throughout the country by train and found that the first and second class trains were excellent; perhaps not as speedy as American trains, but always on time. The railroad people were cooperative and efficient and some of the routes certainly were built with marvelous engineering feats as many tunnels are dug through the numerous mountains. The third class trains were always crowded with the poorer people and these were not so clean and efficient.

The Wedens spent three days in Tokyo where they stayed at the famous Imperial Hotel, which was built about 25 years ago and is earthquake proof. The building is rather unique in appearance, but they found their quarters most comfortable. From Tokyo they started out on a short tour of the country, during which they visited many shrines.

There are two types of religion in Japan, the Shinto, which is ancestor and emperor worship, and Buddhism, which is the real religion. Most Japanese belong to both religions and there is no conflict between the two. There are enormous temples and shrines throughout the entire country and the Americans were impressed by the fact that these were always crowded.

Day At Shrines

At Nikko, where the local residents spent two days, they saw the largest group of shrines in Japan and it took them the best part of a day to visit them. At Hakone they got a view of the famous religious mountain of Japan, Mt. Fuji, which is also the highest mountain in the country. Unfortunately the summit of the mountain was in the clouds, the day they were there, but the foot was clear.

One of the most beautiful sights they saw on their trip was the cherry blossom festival dance at Kyoto, the former national capital until about 150 years ago, when it was changed to Tokyo. Although the mass of cherry blossoms were past the blooming stage it was still very beautiful there and the dance was a most interesting spectacle. One of the largest Buddhas in the world is at Mara, which was their next stop.

From there they went on to Nagasaki where Dr. Weden is stationed. There they spent almost two weeks, living in excellent quarters. Dr. Weden is busy in the clinic in the mornings, examining victims of the atom bombing, and in the afternoons he visits Japanese hospitals and collects records and statistics on disease incidents.

Atom Diseases?

The Atom Bomb Casualty Commission is trying to collect data on whether the incident of certain diseases in Nagasaki is higher there than elsewhere in the country, due to the atom bomb. An increase in leukemia and cataracts has been found there, probably due to the bombing.

Mr. and Mrs. Weden thought that Nagasaki was in the most beautiful country which they saw in Japan. The city itself is built on hills and the surrounding countryside is hilly and lovely. They were impressed by the width of the streets, which were so narrow that two cars could pass each other only with difficulty. As the streets are constantly crowded with people, there being no sidewalks, there was much blowing of horns when autos approached.

The area which was knocked out by the atom bomb is about the distance from the South End terminus to the Center, which is the only part that was completely demolished. The rest of the town was protected somewhat by its hilly terrain. In Nagasaki they also saw the ruins of the largest Catholic church in the Orient, Nagasaki having the largest Catholic population of any city in the Orient.

Home By Plane

After leaving Nagasaki the local residents visited Sasebo, where Dr. Weden was first stationed upon his arrival in Japan, and then had a 28 hour train ride back to Tokyo, where they took the plane to the United States.

The local couple thought that Japan was a very beautiful and interesting, but a very crowded country. Although about the same area as the state of California, Japan has a population of 85 million as against a population of 14 million for California. One thing that makes the mountains so unique is the fact that they are terraced almost up to the summit, with crops planted in every available space. Even so, only about 40 per cent of the land area in the country can be utilized, hence the huge, overcrowded cities. Sanitary conditions in the largest cities are fairly good, but in the smaller cities and towns they are not at all good.

"Although the trip was interesting and worthwhile and the flying was wonderful, it is good to be back in Manchester," said Mr. Weden.

Legal Notice

AT A COURT OF PROBATE held at Manchester, within and for the District of Manchester, on the 22nd day of May, A.D. 1952.

Present, JOHN J. WALLETT, Judge.

Estate of Lawrence F. Ryan, late of Manchester in said district, deceased.

Upon application of Edward J. Ryan, administrator, praying for authority to sell certain real estate particularly described in said application on file, it is

ORDERED: That the foregoing application be heard and determined at the Probate office in Manchester in said District, on the 4th day of June, A. D. 1952, at ten o'clock in the forenoon, and that notice be given to all persons interested in said estate of the pendency of said application and the time and place of hearing thereon, by publishing a copy of this order in some newspaper having a circulation in said district, at least five days before the day of said hearing, to appear if they see cause at said time and place and be heard relative thereto, and make return to this court.

JOHN J. WALLETT, Judge.

AT A COURT OF PROBATE held at Manchester, within and for the District of Manchester, on the 22nd day of May, A.D. 1952.

Present, JOHN J. WALLETT, Judge.

Estate of Carrie E. Dart, late of Manchester in said district, deceased.

Upon application of Ruby A. Schober, temporary administratrix, praying that letters of administration be granted on said estate, as per application on file, it is

ORDERED: That the foregoing application be heard and determined at the Probate office in Manchester in said District, on the 6th day of June, A.D., 1952, at ten o'clock in the forenoon, and that notice be given to all persons interested in said estate of the pendency of said application and the time and place of hearing thereon, by publishing a copy of this order in some newspaper having a circulation in said district, at least five days before the day of said hearing, to appear if they see cause at said time and place and be heard relative thereto, and make return to this court, and by mailing in a registered letter on or before May 26, 1952, a copy of this order to Charity Burnham Jacks, Route No. 1, Orchards, Washington; Carrie Day Townsend, 1232 N. Terry Street, Portland, Oregon; Florence Day Geske, 104 Sacramento Street, Lodi, Calif.; Edgar L. Day, 10158 N. Portland Road, Portland, Oregon; Fred B. Day, his widow, heirs-at-law, legatees, devisees, or legal representatives, in care of Elizabeth Day, Vancouver, Washington.

JOHN J. WALLETT, Judge.

Wapping

At a meeting of the Union Grammar School P. T. A. Thursday night, the following officers were elected: Mrs. Laura Morse, president; Mrs. Margaret Peck, vice president; Mrs. Ruth Adams, secretary; Mrs. Carol Grimshaw, corresponding secretary; Mrs. Myrtle Odium, treasurer, and Mrs. Barbara Pierce, auditor.

The meeting was held at the home of Mrs. Morse with Mr. John Mrowka, principal of Wapping Grammar School, as guest speaker. Mr. Mrowka described the 32-page handbook prepared by the Wapping P. T. A. to acquaint parents with details on the admission of new pupils. This booklet, which has been in the process for a year and a half, is part of Mr. Mrowka's work toward his Master's Degree. The booklet will go to school children about the middle of June.

The book stresses the fact that pupils must be educated in all fields and that parents should prepare their children for admission by creating a desire to learn and presenting the idea that attending school will be fun.

June 8, at 2 o'clock in the afternoon, the South Windsor Little League Alumni team will open its season playing Farmington at St. Francis of Assisi Church Field. The local team will be one of four playing the Tobacco Valley Alumni League, which was formed at West Hartford Tuesday. The other teams are Bloomfield, Windsor and Farmington.

The home games will include one game a week for eight weeks. All games will be played at St. Francis of Assisi Athletic Field on Sundays. An organization meeting will be held Tuesday at 7:30 in Bloomfield Town Hall to make final plans for the schedule.

Ellsworth High School track defeated Westminister track team Thursday, 48 to 47 at Simsbury.

There were several ladies attending the all-day sewing meeting of the Ladies Aid yesterday at the home of Mrs. Donald Grant. Aprons, handbags, doll clothes and fancy articles were made for the Fair which will be held this fall.

Engagement

Tillson-Wilson

Mr. and Mrs. Walter Tillson of Northfield, Conn., have announced the engagement of their daughter, Miss Janice Cecelia Tillson, to Airman 3C Roger Jarvis Wilson, son of Mr. and Mrs. Curtis B. Wilson of 42 Russell street.

Miss Tillson will graduate in June from Litchfield High School. Mr. Wilson is now serving with the U. S. Air Force at Scott Field, Ill.

No date has been set for the wedding.

Ike-Taft Contest For 51 Delegates

(Continued from Page One)

Among Democrats, Sen. Estes Kefauver of Tennessee leads the tally with 116, followed by W. Averell Harriman with 84½ and Sen. Richard Russell of Georgia with 66½. Democratic nomination needs 616 votes.

Russell pushed up in the standings this week with a 18½-vote boost from North Carolina. The state's 32-vote delegation was picked at a convention Thursday.

There were no state primaries during the week, but conventions pushed up the totals of both Republican and Democratic delegate strength.

Taft's 18 more included two in Hawaii, seven in Montana, one in Alabama, six in a re-survey in New York and two in a re-check in Florida.

Eisenhower gained 14, all but two from Vermont. Each of the other two came from Virginia and Montana.

Russell was a deep third in the Democratic race until North Carolina's 19½ came in. That boosted him from 47 to 66½, right behind Harriman's 84½.

Louisiana's 20 votes, although not surveyed, looked pretty much like Russell's too. Gov. Robert Kennon, head of the delegation, said it generally favors Russell.

At his news conference last week, President Truman defended Harriman's claim that he is the best man in the Democratic race. The President said he felt that way, too, when he won nomination and election four years ago.

As he has before, the President praised all the Democratic nominee-candidates as good men.

South Coventry

Mrs. Pauline Little
Coventry 7-6231

Mrs. Elias Clay has been elected chairman of the organizational committee of the Nathan Hale Community Center, Inc. Mrs. Royal O. Fisher is secretary; Mrs. T. William Graham, Jr., treasurer; Herman "Jake" LeDoyt, scheduling chairman. Mrs. Robert Helms has been appointed in charge of the set-back party in the auditorium Wednesday at 8 p. m. She will choose her own committee. Members voted to have meetings the first Thursday of the month.

Coventry Grange softball team has scheduled the following games, all to be played about 6:30 p. m.: May 29, Wapping Grange at Coventry; June 10, Vernon Grange at Coventry; June 12, Ellington Grange at Coventry; June 20, Coventry at Wapping Grange; June 30, Coventry at Vernon Grange. The local team played Thursday night against Ellington Grange team and were defeated 12 to 11 at Ellington.

Coventry Players executive board will meet Monday at 8 p. m. at the home of Walter Snow, program chairman, in Willimantic, to discuss a summer production.

David Mitchell placed first in a spelling bee Friday between the six top winners of the three classrooms of Grade 5 at the Robertson School. Thomas Adams was second high and Robert Nelson, third. Those participating from the classroom of Mrs. George A. Kingsbury follow: David, Thomas, Gail Johanson, Martha McCombe, Harriet Dorsey, Donald Smith; from Frederick L. Mahoney's classroom, Hazel M. Little, Marilyn Mohle, Marcia McCombe, Pamela Crane, Annette Leibman, Anita Diette; from William E. McArthur's room, Robert and Eleanore Manion, Ricky Barth, Nellie Perkins, Sandra Harris, Donna Brink.

The Robertson School girls defeated the Bolton Elementary School 14 to 4 Thursday afternoon at Bolton. This was Tuesday's rained-out game. The game scheduled for Wednesday with Hebron Elementary was postponed until next week because of wet grounds. Best hitters in Thursday's game were Nancy Charland, Lillian Luthi, Carol Mellen, Coral Potter; best fielders, Lynn Cassidy, Judith Wittmann, Nancy Charland. Nancy was game pitcher, Lois Sawyer her catcher. The team has three wins and four losses to date. On Monday the local team will play a return game with Union School of South Windsor at 3:45 p. m. at Coventry.

Local schools will not be in session Memorial Day.

Mr. and Mrs. James T. Laidlaw have returned to their home in North Coventry after spending a few days with his mother, Mrs. Nellie Laidlaw in Hamilton, Ontario, Canada. While there the couple also attended the 25th wedding anniversary of Mr. Laidlaw's sister and brother-in-law, Mr. and Mrs. Thomas Neil on Sunday.

UN Unit Training Farming Experts

Rome—(AP)—The United Nations is becoming the farmers' friend by training agricultural experts.

Through the U.N. Food and Agricultural Organization, with headquarters here, 375 fellowships have been authorized for agricultural studies in advanced countries which have farming know-how.

More than one-third of all those receiving fellowships will go to the United States to study.

Lessen Penalty For Child-Killing

Singapore—(AP)—Mothers who murder their newly born up to 12 months of age, while their minds are disturbed after child birth will not in the future be put to death, according to a proposed law.

Proposing the amendment to the colony's penal code, the attorney-general said under the existing law, a woman faces the capital charge of she commits an offense against her child while emotionally disturbed after child birth.

Blake-Lukas Nuptials

MRS. PHILIP R. BLAKE

Miss Edith Antoinette Lukas, daughter of Mr. and Mrs. Stephen Lukas of 86 North street, and Philip Robert Blake, son of Mr. and Mrs. Philip Francis Blake of 87 Campfield avenue, Hartford, were married this morning at 9 o'clock in St. Joseph's Cathedral, Hartford. The ceremony was performed by Rev. James Harrison at a nuptial high Mass. Organist Vincent Scully played the bridal music and white gladioli and palms composed the decorations.

Mr. Lukas escorted his daughter to the altar and gave her in marriage. The bridal attendants were Mrs. John J. Anthony of Hartford, sister of the bridegroom as matron of honor. Miss Adell Katkauskas of this town and Mrs. John Kasmer of East Longmeadow, Mass., were bridesmaids. John J. Anthony, brother-in-law of the bridegroom, was best man, and the ushers were Charles M. Fanelli of Hartford and John Kasmer of East Longmeadow.

The bride's gown of imported illusion was designed with a fitted bodice, seed pearl trim and off-the-shoulder illusion neckline. The bouffant skirt terminated in a cathedral train. Her veil of imported illusion was of finger-tip length and draped from a tiara of seed pearls. Her bridal bouquet was of white orchids, Eucharis lilies and stephanotis.

The gown worn by the honor attendant was of canary yellow nylon tulle. She carried a cascade bouquet of white and blue daisies and wore a headpiece to match. The bridesmaids were attired in wedgewood blue nylon tulle. They wore white daisy headdresses and carried cascades of white daisies.

The mother of the bride wore a gown of orchid lace, with pink hat and the bridegroom's mother, aqua crepe, white hat. Both mothers wore orchid corsages and assisted at a reception at the Manchester Country Club, which was decorated with spring flowers and palms.

For a mid-western motor trip the bride will wear a navy blue suit, white pique trim, navy accessories and orchid corsage.

Fuller-Thrall

Miss Merilou Thrall, daughter of Mrs. Lucius M. Thrall of 3 Ridgewood street, will become the bride of Larry Hazen Fuller, son of Mr. and Mrs. Warren D. Fuller of 35 Meadowbrook road, West Hartford, at 2 o'clock this afternoon at the Hartford Gospel Tabernacle. The ceremony will be performed by Rev. Joseph Payne and the Center Church Choir of Manchester will sing "Oh Perfect Love." The soloist, Eilene Frischkorn, will sing "Ich Liebe Dich" and "The Lord's Prayer." The decorations will consist of palms and flowering shrubs.

Merilou Thrall

Presented in marriage by her uncle, Thomas C. Johnson, the bride will be attired in a floor length gown of organdy over net and taffeta, fashioned with a scalloped neckline, lace yoke, long pointed sleeves and an organdy overskirt scalloped on the bottom. She will also wear a Juliet cap with scalloped edge trimmed with net and lily-of-the-valley and a fingertip veil. Her bridal bouquet will be of lily-of-the-valley and white roses.

The maid of honor, Miss Ivy M. Thrall, sister of the bride, and the bridesmaids, Mrs. Ernest B. Gilmour, Jr., of West Hartford, and Miss Ann C. Thrall, another sister, will be attired in similar gowns, that of the maid of honor in green organdy and those of the bridesmaids in pink organdy. All three gowns are made with a low scalloped neckline and a billowy ballerina length skirt, and the three attendants will carry colonial bouquets of mixed spring flowers.

James Sherman of Hartford will be best man, and ushers will be Ernest B. Gilmour, Jr., of West Hartford and George M. Bogli of 23 Riverside drive, Manchester.

At a reception for 100 guests in the church basement immediately following the ceremony, Mrs. Thrall will receive in a navy blue lace afternoon dress with pink gloves, navy accessories and a corsage of pink carnations. The bridegroom's mother will be attired in a pink shantung afternoon dress with white accessories and a white carnation corsage.

When leaving on a motor trip through northern New England the bride will wear a navy blue flecked suit, white hat and red handbag and shoes. After June 4 the newly married couple will reside at 35 Meadowbrook road, West Hartford.

The bride, a graduate of Manchester High School and Hartford Regional Technical School, has been a member of the Center Church Choir for the past four years. She is employed as a seamstress and fitter for G. Fox and Company. The bridegroom graduated from William Hall School and Central Bible Institute in Missouri. He is employed as a dental technician at Peck's Dental Laboratory in Hartford.

The bride's gift to her maid of honor was a string of pearls and to her bridesmaids a silver bracelet and a Parker fountain pen respectively. The best man and ushers received belts with initialed buckles.

CD Appoints Staff Of Block Wardens

John Lamenzo, head of the Block Warden division of Civil Defense, reported at the regular meeting of division commanders last night that in Zone 1, Capt. Henry Madden has appointed Burt Carlson as his deputy and that the following have been appointed lieutenants: District 1, Eugene Cowing; District 2, Eugene Spiess; District 3, Horace Bissell; and District 4, Raymond Gorman.

Zone 2, Joseph Sylvester, captain; John Dormer, deputy, and Theodore Brender, a lieutenant.

Zone 3, William Roscoe, captain; and the following lieutenants, District 1, Ward Dougan; and District 2, Ray Kessney.

Zone 4, Paul Willhide, captain; and the following lieutenants, District 1, Peter Passali; District 2, Robert Walker; District 3, John Zapadka, deputy; and District 4, Walter Hibbard.

There will be a meeting of the Plant Protection Section on June 6 at the Verplanck School. Representatives from all industrial plants in town will be asked to attend.

Ellington

The Ellington Girl Scout Troop committee met at the home of Mrs. Kenneth Cook of Maple street Thursday night. Plans were made for the Summer Frolic that will be held in Ellington on Saturday, June 7, on the Ellington Center School grounds, rain or shine.

The Ellington Girl Scouts have invited the troop committee to an outing with them at the home of the leader, Mrs. Louis Lavitt Monday, May 26.

The committee for the Grange meeting that will be held in the town hall, Wednesday, May 28 are as follows: Edwin Finance, Jack Shanahan, Robert Hoffman, Mahlon Chapman, David Logan, Frank Tuttle, Roger Pease, Richard Winans, Roy Cushman, Kenneth Arnold, Stephen Skolianik, Sherwood Aborn, Abe Cor, Carl Goehring and Raymond Peltier. Others may be called upon for assistance.

Wapping Community Church
Rev. David Crockett, Minister
Mrs. Anthony Urbanetti,
Organist and Choir Director

Sunday, May 25:
9:30 a. m. Church School.
10:45 a. m. Worship service.
Prelude, "Idylle" .... Overholt
Hymn, "O God Beneath Whose Guiding Hand" .... Hatton
Offertory, "Adagio" ..... Unknown
Hymn, "A Charge to Keep I Have" .... Mason
Sermon, "The Hero and the Coward In Us."
Hymn, "Father, Hear the Prayer We Offer" .... Carter
Postlude, "March" .... Hill
7:00 p. m. Pilgrim Youth Fellowship in the Community House. Election of officers. Kay Karlsen will lead the worship service.

South Koreans Lose Homes

Pusan, Korea—(AP)—The Korean government estimates one-half of South Korea's 20 million people have been forced from their homes by the war. It says 40 per cent of the refugees are suffering "extreme hardships."

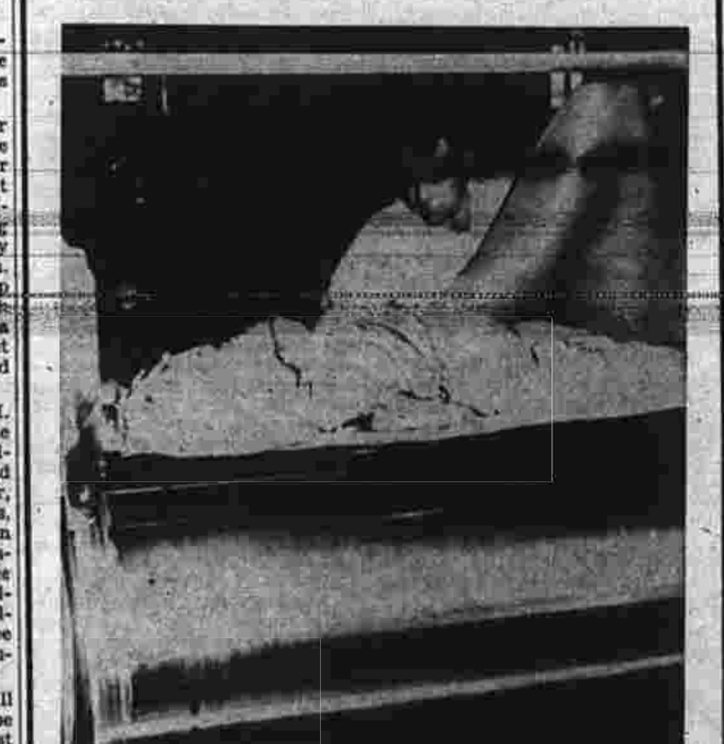

—Churches—

Emanuel Lutheran Church
Carl E. Olson, Pastor
Clarence W. Helsing, Organist and Choirmaster

Sixth Sunday After Easter
6:30, Brotherhood breakfast at Elmer Sawson's farm, Bolton.
9:00, Church School.
10:05, Carillonic Bells.
10:30, Divine Worship.
Prelude—
"Canzone" .... Karg-Elert
Anthem—
"Unfold, Ye Portals" .. Gounod
Emanuel Choir
Offertory—
"Berceuse" .... Hollins
Sermon
Anthem—
"For the Beauty of the Earth" .... York
Junior Choir
Postlude—
"Today God's Son Triumphs" .... Bach
12:00, Sacrament of baptism.
4-7 p. m., Woman's Missionary Society tea at the home of Mr. and Mrs. Charles von Borchers, 24 Hyde street.

The annual convention of the New England Luther League is in session at the Trinity Lutheran Church, Worcester.

The Week

Monday—
3:30, Girl Scouts.
6:30, Boy Scouts.
8:00, Luther League executive meeting.
6:30, Manchester Council of Churches annual meeting.
Tuesday, 8:00, Sunday School staff meeting.
Wednesday—
3:15, Brownies.
7:30, Emanuel Choir.
8:00, G Clef rehearsal.
Thursday, 8:00, Examination of candidates for confirmation.
Friday, Memorial Day.
Saturday, 9:30, Junior Confirmation Class.

South Methodist Church
Main Street and Hartford Road
Rev. Fred R. Edgar, Minister
Percy F. Smith, Associate Minister
Herbert A. France, Minister of Music

Memorial Sunday.
Morning Worship at 10:45 a. m.
Prelude, "Lento" .... Mulet
Introit, "O Lord, Most Holy" .. Abt
Junior Choir
Processional hymn, "O Spirit of the Living God" ... St. Leonard
Anthem, "Eternal Rest Grant Them, O Lord" .... Hunt
Offertory anthem, "Then Round About the Starry Throne" .... Handel
Hymn, "Faith of Our Fathers" .... St. Catherine
Reception of New Members
Sermon, "Worth Remembering"
Rev Fred R. Edgar
The dedication of memorial gifts
Recessional hymn, "Spirit of God, Descend Upon My Heart" .... Morecambe
Postlude, "Sarabande and Fugato" .... Messner
9:30 and 11:00 a. m., Church School.
10:45 a. m., Nursery.
5:00 p. m., Jr. Hi
6:30 p. m., M.Y.F. A scavanger hunt for articles needed by missionaries will take place after the meeting.
7:00 p. m., Epworth League

Through the Week

Tuesday—
3:15 p. m., Brownies
6:45 p. m., Jr. Choir
7:00 p. m., Boy Scouts
7:00 p. m., Girl Scouts
Wednesday—
9:00 a. m., Hustlers, all-day meeting.
7:30 p. m., Board of Education and Church School staff meeting in the chapel.
Thursday—
1:00 p. m., Women's Prayer Group, upper room.
6:30 p. m., Intermediate Girl Scouts.
Friday—
7:30 p. m., Choir rehearsal.

Center Congregational Church
Rev. Clifford O. Simpson Pastor.
Rev. Dorothy Pease, Minister of Education
Dr. Watson Woodruff, Minister Emeritus
Andrew R. Watson, Minister of Music

Sunday, May 25, 8:00, 9:15, 11:00.
Sixth Sunday in Pentecost.
Prelude—"Intro-Choral" .... Boellman
"Priere a Notre-Dame"
Anthem—"Lead Kindly Light" ... . Pughe-Evans
Scripture Lesson—Psalm 33.
Hymn 407—"America, the Beautiful" .... Ward
Anthem—"How Lovely Are the Messengers" ... Mendelssohn
Offertory—"Melodie" . MacDowell
Sermon—"This Nation under God"
Postlude—"Prelude on Materna" .... Demarest

The Week

Sunday—
8:00, 9:15, 11:00 Morning services.
4:30, Pilgrim Fellowship, meeting with next year's new members.
5:45 CYP Club, election of Officers, picnic at Peggy Carter's.
Monday—
7:30, Youth Choir rehearsal.
Tuesday—
8:00, Meeting of the United Nations Committee.
8:00, Meeting of the 21-45 Club.
Wednesday—
3:15, Cherub Choir rehearsal.
7:30, Senior Choir rehearsal.
7:45, Church Council meeting.
8:15, Mothers' Club, Mrs. Vetrano, "Family Fun."
Thursday—
8:00, New members night, all members and friends of Center Church invited.

Gospel Hall
415 Center Street

10:30 a. m., Breaking of the bread.
12:15 p. m., Sunday School.
7:00 p. m., Gospel Meeting.

The Week

Tuesday, 7:15 p. m., Prayer meeting.

St. James' R. C. Church
Rev. John F. Hannon, Pastor
Rev. George F. Hughes
Rev. Edgar J. Farrell

Sunday Masses:
For adults: 7:00, 8:00, 9:00, 10:00, 11:00, with two Masses at 9:00 and 10:00, one in the main auditorium at 9:00 for adults and one for children at 9:00 in the basement. Two Masses at 10 o'clock, one in the main auditorium and one in the basement.

St. Bridget's Church
Rev. James P. Timmins, Pastor
Rev. Robert Carroll and Rev. Theodore P. Gubala, Assistants

Masses on Sunday at 7:00, 8:00, 9:00, 10:00 and 11:00 a. m.

St. Francis of Assisi Church
South Windsor, Route 30
Rev. Arthur J. Heffernan, Pastor
Rev. Francis V. Karvelis, Curate

Masses at 7:30, 8:30 and 10:30 a. m.

Second Congregational Church
331 North Main Street
Rev. Leland O. Hunt, Minister
Warren D. Wood, Organist

Sunday, May 25:
9:15 a. m., Church School.
9:15 and 11:00 a. m., Divine worship.
11:00 a. m., Worship hour nursery.
Organ Prelude, Andante from First Symphony—Vierne.
Hymn, O God, Our Help in Ages Past—St. Anne.
Junior Choir Anthems, Psalm 23—Arr. by Davis.
Alto solo by Mrs. Catherine Johns: There Is No Death—O'Hara.
Hymn, My Country, 'Tis of Thee—America.
Sermon, The Peace of the World and the Peace of God.
Offertory Anthem, The Peace—Handel.
Hymn, God of Our Fathers, Known of Old—Gower's Recessional.
Organ Postlude, Finale from First Symphony—Vierne.
6:00 p. m., Mu Sigma Chi meets at the church.

The Week

Monday, 6:30 p. m., Annual meeting of the Manchester Council of Churches, beginning with dinner, at Second Congregational Church.

Wednesday, 6:30 p. m., Regular dinner-meeting of the Merry-Weds at the church. Surprise entertainment.

Thursday, 7:00 p. m., Boy Scout Troop No. 133 meets at the church.

The reservations for the Women's League dinner in Ellington on June 4 will close on Tuesday, May 27. Those in groups will please call their group leader; others wishing to attend may contact Mrs. Hunt at the parsonage.

North Methodist Church
447 North Main Street
Willard McLaughlin, Minister

Divine Worship, 9:30 and 11:00.
Prelude, "Piece Heroique", Franck
Processional Hymn, "The Church's One Foundation".
Junior Choir, "Children's Prayer for Peace" ......Sylvia Claflin
Scripture Lesson, Ephesians 4:1-13.
Offertory, "Reverie in A" .... Saint Saens
Hymn, "Where Cross the Crowded Ways".
Sermon, "Just One".
Recessional Hymn, "O Young and Fearless Phophet".
Postlude, "Finale" ....Franck
Sunday School, 9:30.
Youth Fellowship, 6:30.
Sunset Rebekah Lodge and King David Lodge are to be guests at the 11 o'clock service.

The Week

Monday, 8:00 — The Woman's Society will feature an illustrated lecture by Mrs. Fred A. Litz who, with Mr. Litz, made an extended trip through the Hawaiian Islands last summer. The Kodachrome slides will portray the exotic beauty of these Pacific jewels. Open to all; a silver offering.

Tuesday, 7:00—Boy Scouts.

Wednesday, 7:30—Tyler Circle. The work of Newington Home for Crippled Children will be shown in movies after the business meeting. All ladies of the parish are invited.

Covenant Congregational Church
43 Spruce Street
Paul Paige, Organist

Sunday, May 25.
9:45, Bible School. Classes for all ages.
11:00, Morning Worship service with a message by Rev. Harry Andersen of South Woodstock, Conn., a former missionary to the Belgium Congo.
7:15 p. m., Organ vespers.
7:30 p. m., Evening service.

The Week

Wednesday, 7:30 p. m., Bible study and prayer hour.
8:45 p. m., Senior Choir rehearsal.

Christian Science Society
Masonic Temple

Sunday Service, May 25, 11:00 a. m.
Sunday School, 11:00 a. m.
Wednesday evening meeting, 8:00 p. m.
The public is cordially invited.

"Soul And Body" will be the subject of the Lesson-Sermon for Sunday, May 25, 1952. The Golden Text is from Psalms 103:1, "Bless the Lord, O my soul: and all that is within me, bless his holy name."

Selections from the Bible include the following: "O bless our God, ye people, and make the voice of his praise to be heard: Which holdeth our soul in life, and suffereth not our feet to be moved" (Ps. 66:8,9).

Correlative passages from the Christian Science textbook, "Science and Health with Key to the Scriptures," by Mary Baker Eddy, include the following (p. 280:25-30): "Rightly understood, instead of possessing a sentient material form, man has a sensationless body; and God, the Soul of man and of all existence, being perpetual in His own individuality, harmony, and immortality, imparts and perpetuates these qualities in man—through Mind, not matter."

Bolton Congregational Church
Rev. Arthur A. Wallace, Minister
James W. McKay, Organist and Choir Director

Sunday, May 25—
9:30 a. m. Church.
11:00 a. m. Morning Worship.
Prelude: "Melodie" Tschaikowsky
Processional Hymn: "God Of Our Fathers"
Anthem: "The Twenty-Fourth Psalm" ....E. Lang
Offertory Anthem: "Lovely Appear ....Gounod
Hymn of Praise: "O God of Love"
Sermon: "The Cathedral Of Memory"
Recessional Hymn: "O Beautiful For Spacious Skies"
Postlude: "Andante" from the Fourth Organ Sonata, Mendelssohn

Talcottville Congregational Church
James A. Bull, Pastor
Dorothy M. Welles, Organist

Sunday, May 25
9:30 a. m. School of Christian Faith.
11:00 a. m. Service of Holy Worship.
Prelude, Supplication ...Schrener
Hymn, Crown Him With Many Crowns ....Elvey
Scripture, Hebrews 4.
Hymn, Majestic Sweetness Sits Enthroned ....Hasting
Anthem, Bless the Lord On My Soul ....Ivanov
Sermon, "King of Kings"
Hymn, All Hail the Power of Jesus' Name ....Holden
Postlude, Pastorale ......Lichner
7:00 p. m. Youth Fellowship.

The Week

Monday, 5:30 p. m. Greater Rockville Ministerial Association.
Wednesday, 10:30 a. m. Ladies' Missionary Society.
3:30 p. m. Brownies.
7:30 p. m. Adult Bible Study and Prayer Group.
Friday, 4:00 p. m. Memorial Day ceremony with parade and address.
7:00 p. m. Junior High Group.
Saturday, 7:15 p. m. Choir rehearsal.

St. Mary's Episcopal Church
Church and Locust Streets
Rev. Alfred L. Williams, Rector
Rev. James S. Neill, Rector Emeritus
Robert L. Bettinger, Lay Assistant

The Sunday after Ascension:
8:00 a. m., Holy Communion.
9:25 a. m., Holy Communion (Children's Eucharist) for kindergarten and primary departments, celebrant the rector, classes for older students at this hour.
10:15 a. m., Junior Church, brief service for junior and senior departments conducted by Mr. Bettinger, junior choir.
11:00 a. m., Morning prayer with sermon by the rector, senior choir. Musical outline of this service:
Processional, "Alleluia! Sing To Jesus!"
Sequence, "Crown Him With Many Crowns!"
Offertory, "Lift Up Your Heads" Hopkins
Recessional, "All Hail The Power of Jesus' Name!"

The Week

Wednesday—
7:30 a. m., Mid-week celebration of the Holy Communion.
Memorial Day (Friday)—
8:00 a. m., Holy Communion.
Secular Events:
Rev. Clinton R. Jones, canon of Christ Church Cathedral and Diocesan Youth Counsellor, will be guest of the Young People's Fellowship Sunday evening at 7:00. Those who plan to enter high school in the fall are invited to attend.
Weekly organizations meet at their regular hours.

Concordia Evangelical Lutheran Church
Winter and Garden Streets
The Rev. Erich Brandt, Pastor
Ivan Beckwith, Organist and Choirmaster

Sunday, May 25, The Sunday after the Ascension.
8:50 a. m., Sunday School.
10:15 a. m., Worship service:
Prelude "Help Me, Lord" .... Schroeder-Schreiner
Sermon: "Lift Up Your Hearts."
Anthem: "Still, Still with Thee" .... John Thomas
Organ Offertory: "Andante" .... Josef Rheinberger
Postlude: "Allegretto" .... Adolph Hesse
7 p. m., Special Luther League meeting at Church.

The Week

Monday—
6:30 p. m., Annual meeting of the Manchester Council of Churches at Second Congregational Church.
Tuesday—
7 p. m., Young Couple's potluck supper meeting, Mrs. Robert Kittle, chairman.
Wednesday—
7:30 p. m., Choir rehearsal.
Saturday—
10:30 a. m., Sunday School Choir rehearsal.

Zion Evangelical Lutheran Church
Cooper and High Streets
Rev. Paul G. Prokopy, Pastor
Miss Marion A. Erdin, Organist

Exaudi—Sunday after Ascension Day.
9:00 a. m., Sunday School.
9:30 a. m., Adult Bible class.
10:00 a. m., Nursery in the Parish House during church worship.
10:00 a. m., Divine worship. Examination of Catechumens. Text: 2 Cod. 13:5 and Thess. 5:21. Theme: Examine Yourself.
11:00 a. m., Divine worship in the German language with celebration of Holy Communion.
3:30 p. m., Annual Spring Festival and Fifth Anniversary Celebration of Pastorate of Zion Lutheran Church, 268 Bristol street, Southington, Conn., with the Rev. Herman J. Rippe, president of the Atlantic District as Guest Preacher.
4:00 p. m., Annual Spring Concert at Concordia Collegiate Institute, Bronxville, New York.

The Week

Tuesday, 7:30 p. m., Laymen's meeting in the parish house.
Wednesday, 7:30 p. m., Ladies' Aid Birthday social.
Thursday, 7:30 p. m., Meeting of Adult membership group.
Friday, 4:00 p. m., Confirmation Instruction.
Saturday, 10:00 a. m., Confirmation instruction.

The Salvation Army
Major and Mrs. B. C. Jones, Officers
661 Main Street

Sunday, May 25
9:30 a. m. Sunday School.
10:50 a. m. Holiness meeting.
2:00 p. m. Silver Lane Sunday School.
2:30 p. m. Memorial service at East Cemetery.
6:45 p. m. Band street meeting.
7:30 p. m. Evangelistic service.

The Week

Monday, 8 p. m. Friendship Circle meeting cancelled, in favor of final "Monday Evening at the Citadel" meeting in Hartford, at 334 Trumbull street. Evening of sacred music by District Band and Songsters, with Colonel Holland French of New York as chairman.

The Week

Tuesday, 6:45 p. m. Songsters.
8:00 p. m. Band practice.
Wednesday 6:30 p. m. Corps Cadet classes.
7:30 p. m. Young People's meeting.
Thursday, 8:15 p. m. Street meeting.
Friday, 7:30 p. m. Prayer meeting, Bible study.

Church Of The Nazarene
466 Main Street
Rev. James R. Bell, Pastor

Sunday, May 25.
9:30 a.m.—Church school.
10:45 a.m. — Morning worship. Junior Church and nursery at the same hour.
6:30 p.m.—Young People's meeting.
7:30 p.m.—Evangelistic service.

The Week

Monday, 6:45 p.m.—Covered dish supper of the Men's Fellowship.
Wednesday, 7:30 p.m.—Midweek prayer service.

St. John's Polish National Catholic Church
Golway Street
Rev. Stephen Stryjewski,
Miss Clara Skrabacz, Organist

Sunday, May 25
8:30 a. m. Mass.
10:30 a. m. High Mass.

Vernon Methodist Church
Rev. Carl W. Saunders, Minister

Sunday, May 25:
9:30 a. m., Morning worship. Sermon: "What Makes a Nation Great?"
10:30 a. m., Sunday School.

The Week

Monday, 7 and 8:30 p. m., M.Y.F. groups meet as usual.

Bolton

Doris Mohr D'Italia
Tel. Manchester 5545

Eighth grade students who made the trip to New York Wednesday left Hartford on the 8:15 a. m. train, occupying a special car with a group from East Hartford. Their tour of the city began with a walk through Grand Central Station from where they took an underground passage to the Chrysler building. A trip to the United Nations building where they were able to attend a meeting of UNESCO was one of the highlights of the day. They listened on earphones to the speeches which were being translated in five languages simultaneously. There was much dial twisting to sample all the translations.

After a visit to the lobby of the Daily News building to view the huge globe, maps, time and weather data, the group lunched at a Horn and Hardart automat. They rode the last remaining elevated railway in New York, the 3rd avenue El, to the Empire State Building where snapshots were taken, voices recorded and souvenirs bought. The jaunt to the Museum of Natural History was made by subway as was their next move to Times Square.

Since fatigue was beginning to bother everyone, they limited the number of exhibits viewed at the Museum to the Indian, Little America, fish, bird and African animals. Dinner was eaten at Bickfords after which one of the group said they "crawled to Grand Station" for the trip home. School bus driver, Mrs. Myron Lee, met the tired travelers at Hartford at 7:30 p. m., just 13 hours after their morning rendezvous at the school.

A general meeting of all persons working on the Yankee Street Fair will be held at the parish room of Bolton Center Church on Monday at 8 p. m. The fair will be held at the church and Community Hall on Saturday, June 7.

Mrs. Donald Tedford has tickets available for the fashion show being sponsored by the Tolland County Women's Republican Association at the Nathan Hale Community Center in South Coventry on Tuesday, June 3 at 8 p. m. Mrs. John Lodge, Connecticut's First Lady, and Mrs. John Mullen, wife of State Central Committeeman John Mullen, are listed among the models for the show. The fashions are being shown by Sage-Allen Co. of Hartford.

The PTA executive committee will meet at the school on Wednesday, May 28, at 8 p. m. Mrs. Ralph Strickland and Mrs. Roy Bosworth will be hostesses.

INSURANCE HEAD DIES

Willimantic, May 24—(AP)—Walter F. Lester, 79, president of the New London County Mutual Insurance Co., and vice president of the Dime Savings Bank, Norwich, died here yesterday.

Manchester Directory Of Business Services

Best Bicycles At Bill's Shop

Lovely warm spring weather is an invitation to all boys and girls to get their bikes out and enjoy themselves. Bicycles are seen in abundance around the schools, spinning up and down the streets and a great many of those we see around Manchester have been purchased at Bill's Tire & Repair Shop, 180 Spruce street. Mr. Green is well known to all of the youngsters and they insist on buying from him because they know you cannot get a better bicycle than a Columbia.

If you are thinking of buying a bicycle for your child this spring, why not drive over and see Bill Green and select a Columbia bicycle? Dollar for dollar you get the most for your money when you buy a Columbia.

Mr. Green carries a full line of accessories for bicycles and you will find those currently popular with the young people sold here. There are trends in bicycle accessories just as there are trends in automobile accessories and youngsters all over are just as keen about having the latest styles.

Bill's Tire & Repair Shop also carries U. S. and Goodyear tires for the bicycles. These tires are of fine quality and will give good wear for a long time to come.

One thing that is being stressed is the necessity for all bicycles to have a large reflector which will show up distinctly at night. It is also necessary to have a light on a bicycle. If you were to ask the average motorist about meeting bicycles at night he would tell you that unless they are properly safeguarded by a good bright light and an ample reflector they are extremely difficult to see. When passing another car, the headlights are so bright that a bicycle is almost impossible to see unless they are equipped with a good light and reflector. Make sure your children's bicycles are equipped with lights and reflectors—they are reasonably priced at Bill's Tire & Repair Shop.

Holmes Has Top Service

It seems hard to believe but about the time Mark Holmes started as a funeral director, people did not favor the use of a funeral home. Mr. Holmes started more than 25 years ago offering his services as a funeral director at 28 Woodbridge street, and he still keeps this home open for those who desire to use it.

This home was a small, intimate place, very much like a private home. In the beginning, funeral homes were incredibly cold and barren places which, of course, accounts for the fact that people did not care to use them.

Mr. Holmes has the faculty for understanding the needs of the people he serves and he also has a genuine interest in serving them to the best of his ability. He has been joined in his business by his sons, Howard and Arthur, both of whom have the same sincere desire to serve. It was with the thought of serving people to the best of his ability that Mr. Holmes considered opening a new funeral home. He purchased the house at 400 Main street and proceeded to make it over into the beautiful establishment that it is today.

The beautiful appointments in this new home, its spaciousness, its complete loudspeaker system that enables you to hear every word of the service no matter where you sit and, its adaptability for any kind of service, make it outstanding in its field.

Mr. Holmes and his sons also offer full service for persons who die out of Manchester. No matter where you desire arrangements made, Holmes Funeral Homes will take care of the details for you, simply call them and tell them what you wish.

No matter what service you choose, the same attention is given to detail; money has no bearing on the Holmes' sincere desire to serve a bereaved family. A frank statement as to the amount of money the family wishes to spend will enable them to keep within this sum and be helpful to the family and to the Holmes Funeral Homes.

Manchester Date Book

Tonight

Semi-annual public meeting of Alcoholics Anonymous, Hollister School, 8:30 p. m.

Tuesday, May 27

Seventh annual elementary school glee club concert, Verplanck School.

MHS Art Exhibit, in studio at East Side Rec, 3 to 5, 7 to 9:30 p. m.

Wednesday, May 28

Annual concert of Manchester High School Band, Verplanck school auditorium.

Sunday, June 15

Lions Club horse show, Mount Nebo.

Saturday, June 21

First reunion of Manchester High School class of 1922 at Manchester Country Club.

Saturday, June 28

High School class of 1927 25th reunion at Country Club.

Local Hamilton Employes Find Little Traffic Trouble

Manchester workers traveling to the new Hamilton Standard Propeller plant at Bradley Field in Windsor Locks, so far have experienced little difficulty in getting to their destination despite road facilities considered inadequate for the traffic they are now bearing.

Residents of this town who are part of the 1,000 workers forming an advance element of the 6,000 Hamilton employes who will make the transfer from East Hartford in another month, have reported the trip as taking from 30 to 35 minutes by car.

The route followed by most of these people has been through Buckland, to Wapping, on Route 5 and through Warehouse Point to the Windsor Locks river and canal bridges.

Workers report that despite the one-way traffic on the narrow canal bridge, which has to be crossed if the Warehouse Point route is taken, there have been no tie-ups there yet and that traffic across it has been smooth.

The only jams reported have occurred at the entrance to the plant, but these have been described as "not serious." The heaviest traffic congestion builds up here, where north and south traffic along Turnpike Road in Windsor Locks converge, but the police officer on duty at the gate is reported to have said that as long as he can keep the line of traffic moving he can prevent any appreciable tie-up.

However, the traffic condition is expected to be a little more serious when the plant completes its transfer of operations, scheduled for the end of June. At that time, instead of the 1,000 workers and one shift, there will be 6,000 employes and three shifts of whom 700 are residents of Manchester.

A positive note on the traffic situation was struck by Highway Commissioner G. Albert Hill, who said that the new canal bridge, which will relieve the threat of traffic tie-ups at the present narrow canal crossing, will be completed by mid-spring of next year. He said bids will be called for in the summer and the contract awarded by fall, "If all goes well." He also said construction of the bridge would be started immediately following the awarding of the contract, provided materials are available.

Despite the fondness expressed for the Buckland and Warehouse Point route by Manchester residents employed at Hamilton's new plant, Windsor Police Chief Arthur Wall has said that Route 75 through Poquonock is superior. "When these people from Manchester get wise to Route 75 going through Poquonock to Bradley Field, they'll stop using the Warehouse Point route and come through Windsor." This would eliminate their having to use the Windsor Locks river and canal bridges.

Three Alarm Hartford Fire Injures Four

(Continued from Page One)

age to the interior of the building and the store stocks.

There are five stores in the building, Fanny Farmer Candy Shop, Van's, Inc., Women's Furnishings, Old Homestead Donut Shop and Mary Jane Shoes occupy the first floor and Butterfly Millinery, dealing in women's hats occupies the second and third floors.

Hampered by Smoke

Firemen were hampered by dense billowing smoke that cascaded out of the windows, especially the third floor windows most of which they were unsuccessful in breaking until the fire was well along.

In addition to the two large steel ladders suspended to the roof of the building from two ladder trucks, firemen put a ladder to the third floor directly in front of a window on which was lettered: "Walk Up to Save."

In trying to fight the blaze through the front entrance leading upstairs to the Butterfly Shop four firemen were injured either from flying glass or when the first floor ceiling collapsed.

Treated and discharged at Hartford Hospital were acting Lieutenant John D. Burns of 87 Ellington street for lacerations of the right hand and multiple abrasions and Fireman Richard Shea of 25 Hazel street, for a cut hand. At St. Francis Hospital, Fireman Arthur Arbour of 631 Park street was treated for cuts on both hands and Fireman Daniel Abbate for cuts on his hands.

In spite of the hour a crowd of some 200 persons gathered and watched silently on the other side of Main street, as firemen fought the blaze. Among the crowd were several Shriners wearing their red fezes who are in Hartford for a two day convention.

Mrs. Lewis Tells About GOP Feud

(Continued from Page One)

nan can be named if Republican leaders in the county agree.

Until the Lodge-Brennan breach occurred, Brennan was slated to be a delegate-at-large.

Mrs. Lewis expressed herself as "aghast" at what Col. Watt told her, especially at an alleged statement that "I don't care about the Republican party." She said she wrote down a verbatim report of the conversation as soon as she could after it occurred in the governor's outer office.

Col. Watt confirmed that the conversation took place, but wouldn't comment on the remarks attributed to him.

He said: "I never argue with a lady. Mrs. Lewis is entitled to her so-called verbatim report. She had no paper and pencil when we talked. There were several interruptions.

"I gathered the impression that Mrs. Lewis was seeking my help to change the situation which might result in the loss of her seat as a national convention delegate from the Fourth Congressional district."

Mrs. Lewis' report substantiated earlier statements from informed Republican sources that the Lodge-Brennan split resulted more from a conflict of personalities than from political differences.

This was the report of the conversation as Mrs. Lewis recalled it:

Mrs. Lewis:—"Ray, what am I going to answer all these people who are furious over the action of the governor?"

Col. Watt:—"Well, Bill (Brennan) said he didn't want it unless the governor wanted him, and the governor doesn't want him."

Mrs. Lewis:—"Why doesn't the governor want him?"

Col. Watt:—"They don't work together."

Mrs. Lewis:—"Then it is personal."

Col. Watt:—"Not altogether."

Mrs. Lewis:—"What, then?"

Col. Watt:—"Well, there are those representatives of the seven seaboard (Fairfield County) towns on the highway question."

(A reference to the current controversy over construction of a Fairfield County thruway along the shore, which the governor favors.)

Mrs. Lewis—"Did Bill Brennan have anything to do with that?"

Col. Watt—"No, but the Fairfield County representatives ...."

Mrs. Lewis—"You mean seven towns out of 23 who protested over the highway route?"

Col. Watt—"Well, Bill doesn't work with or for the governor."

Mrs. Lewis—"I have always known that Bill worked for the governor."

Col. Watt—"Oh, Clara, you have never been in the office with them when they were in conference. Since you haven't, you don't know."

Mrs. Lewis—"Well, you realize and the governor, too, that this is practically on the eve of the convention, and what it will do to our Republican party."

Col. Watt—"I don't care about the Republican party."

Mrs. Lewis—"I do. Now I want to know if this is final. Is it settled completely."

Col. Watt—"Yes."

Upon hearing that, Mrs. Lewis said, "I left; and I was aghast."

Lodge - Brennan Struggle Looms

(Continued From Page One)

may attempt to have the state convention go on record as favoring his reelection.

Such a move would provide an immediate Lodge-Brennan showdown on the convention floor.

The administration forces led by Governor Lodge and State Chairman Baldwin contend they have enough delegates on their side to win the election of an all-Eisenhower slate of delegates.

Whether the Lodge-Baldwin forces can hold the delegates should a Lodge-Brennan fight develop was one of the more speculative pre-convention questions.

The 1948 scrap involving Bradley never reached the convention floor. When it became apparent that he faced certain defeat, Bradley took the convention platform to announce that he would not contest the move to oust him.

Started in 1944

As with Brennan, Bradley's troubles stemmed from a dispute with a governor which began in 1944. Bradley was then both state chairman and national committeeman. He yielded the state chairmanship then at the insistence of Gov. Raymond E. Baldwin because of differences over party policy.

With his resignation as state chairman, Bradley's power rapidly dwindled until he was stripped of the last of it in 1948.

Report Kinsley In Good Shape

William Kinsley, 25, of 95 Brooklyn street, Rockville, was reported in good condition at Hartford City Hospital this morning after he was admitted last night for injuries received yesterday in an accident at Cheney Brothers.

Company officials said his right arm was caught in a jig in the dye house at the plant. After being given emergency treatment by Dr. Robert Knapp he was taken to the hospital where authorities report he is suffering from a compound fracture of his right arm and a fracture of his upper arm.

Poisoned Marines' Condition Serious

(Continued from Page One)

Det. Sgt. Herman Zander said McAlister told him he had been subject to fits of depression after being discharged from the Army two years ago. Zander said the two Marines and McAlister met in a bar, had several rounds of drinks and then adjourned to McAlister's apartment for more.

There, said Zander, McAlister gave each service man a capsule containing 1.8 grams of bichloride of mercury, telling them they would cure their hangovers.

McAlister had purchased 150 bichloride of mercury tablets, intending, Zander said, to end his own life.

Asks More Guarantee In Contract

(Continued from Page One)

Backing up Communist threats that signing the Bonn peace contract Monday could kill chances of German reunification, the Soviet orders left only five out of 10 interzonal road crossings undisturbed.

Max Reimann, West German Communist chairman, called at the same time for millions of workers in the Ruhr and elsewhere to stage mass strikes against the peace contract.

In Berlin, the British high commission protested to the Russians that closing of the admittedly minor crossing points into the British zone was a "precipitous" violation of the agreement by which the Soviets lifted the Berlin blockade of 1949.

U. S. Issues Warning

Washington, May 24—(AP)—The United States has tipped off its 16 allies in Korea that the Communists might be planning a new offensive.

The State department disclosed late yesterday that it circulated a warning 10 days ago against the possibility of "renewed Communist aggression." The on guard message went to all United Nations members helping in the Korean fight.

The department said "there must be no faltering" should the Communists once again try to engulf UN forces on the peninsula.

The declaration was in effect a correction of a statement by Secretary of State Dean Acheson to a news conference Wednesday.

The secretary told his news conference that no warning had been sent to the Philippines about new Communist aggression in the Far East. President Elpidio Quirino of the Philippines had told reporters his government received such a warning, and was concerned about it.

Children Present Western Musical

A musical play, "Across the Monday and Tuesday by the pupils of Robertson School. The scene was in the year 1850 under the Peace Tree at Council Bluff, the point where the Oregon and Santa Fe trails divide.

Children participating were Gary Payne, Wayne Newman, William Malousky, Richard Kacinski, Carol Greer, Barbara Kildish, Naomi Beebe, Barbara Pastula, Raymond O'Neill, Daniel Collins, Fred Tulley, James Rezza, Barbara O'Neill, Mary Lucas, Judith Hickey, Bonnie Williams, Rosemary LaChapelle, Carol Morris, Ernest Crosby, Stanley Elliot, Lawrence Lovett, Mary Valvo, Roberta Campbell, Peter Albert, Marion Poharski, John Pietras, Esta Orcutt, Patricia LaChapelle, Leo Sullivan, Bernard Balon, Vytau Gulbinas, Gerry Stratton, Peter Fultz, Charles Lucas, Nicholas Twerdy, David Fenn, David Custer and Donald Greve.

Depicting a feast under the Peace Tree, the children of the different grades sang songs and danced. Each teacher trained her own class. Mrs. Handley wrote the dramatic part of the show and integrated the various grades and directed the show. Teachers assisting were Mrs. Noll, Miss Heckler, Mrs. Coffin, Miss Smith, Mrs. Champlin, Mrs. Doyle, Mrs. Wolcott, Miss McVeigh and Mrs. Jarvis.

The $190 realized from the show will be used to buy draw curtains for the assembly hall windows.

Local Resident In Prize Play

Cue and Curtain of East Hartford has been named winner of the Associated Little Theaters fifth annual drama festival.

William Brown, local resident, who is also a member of Community Players, in the cast of "In The Zone," the Eugene O'Neill play with which the East Hartford group won the award. The three judges were unanimous in awarding the play first place.

The cast was cited for its concerted teamwork."

Court Cases

The cases of Charles Peredina, 18, who could give police no certain address, and Frank Catuogno, 18 of 16 Hazel street, both charged iwth theft in connection with alleged thefts of linen, towels, and other materials from a local boarding house, were continued in Town Court this morning until Wednesday. Judge John S. G. Rottner said it would be a final continuance. The accused men are being held by police in $1,000 bond.

Cases disposed of this morning include George Gagne, 50, of South Glastonbury, rules of the road, $12; William Slater, 23, of East Killingly, passing red light, $9; Rene S. Rivard, 123 Bretton road, double parking, $3; Arthur Lussier, 24, Willimantic, speeding, $24; Chester Safin, 26, Willimantic, passing a red light, $6; Willard E. DeLong, West Hartford, passing a red light, $6; Robert Salisbury, Vernon Inn, Talcottville, operating under the influence of liquor $105; Henry G. Archambault, 18, East Hartford, $15; John Joseph Fernandez, 21, New Britain, speeding, $36, operating a motor vehicle while his license was under suspension, $126; James Slaters, 32, of 456½ Main street, assault, intoxication and breach of peace, six months, five months and 25 days suspended, one year probation.

The case of Ronald Farris, 30, of 107 Crestwood drive, charged with speeding, was continued to Saturday.

Models Prep for Fashion Show

—Herald Photo

Styles for freedom and fancy during a summer of relaxation and fun will be displayed by local models, three of whom are shown here, at the fashion show by Blair's during luncheon at the Manchester Country Club Saturday, May 31. Pictured are, from the left, Mary Ann Handley, Jan Blair and Jo Anne Handley. The event is planned by the women in the club and is open to the public. Tickets may be obtained from Blair's or from Mrs. Paul Ballsieper or Mrs. John McBride. Reservations for the luncheon must be in by Wednesday, May 28.

All new models will appear on this showing. In other years the models usually repeated the favorites of the previous shows. However, this year Miss Hazel Barger has selected a group of different models from the clubwomen and there will be clothing modeled to suit teenager, miss, matron or grandmama. Blair's will have two of their own models in the show, Miss Janice Whalen and Miss Jean Angelo.

The clubwomen and girls who will model are Mrs. Clarence Laking, Mrs. Royce Jennings, Mrs. Arthur Fleck, Mrs. Bernice Bergren, Mrs. J. F. Sommers, Miss Marge Finnegan, Mrs. Richard Law, Mrs. William Phaelon, Miss Mary Berry, Mrs. Philip Holway, Mrs. L. V. Carlson, Mrs. Robert Alley, Mrs. Robert Rech, Miss Jo Anne Handley, Miss Mary Ann Handley and Mrs. Theodore Bantly.

Other models will be Miss Holly Smith, Miss Patty Shirer, Miss Jean Blair, Miss Carol Bengtson and Miss Judy Lockwood. The narrator for the show will be Mrs. Joseph Skinner.

An auction of trinkets, treasures and trifles will be held after the luncheon. In the evening a barn dance has been planned with an assortment of dances to please everyone.

Fulton Oursler, Famed Author, Passes at 59

(Continued from Page One)

critic.

Within a few years he was busy writing short stories for magazines. He became editor of the New York Music Trades in 1920 and editor-in-chief of Metropolitan Magazine in 1923.

His editorship of Liberty and his executive post with MacFadden publications followed.

Oursler wrote a number of mystery chillers, among them "The Spider" and a series with titles beginning "About the Murder of ......"

But in later years the trend changed.

In addition to "The Greatest Story Ever Told," which also was the basis for a radio series, he wrote "Modern Parables" and "Why I Know There Is a God."

He also wrote "Father Flanagan of Boys Town" with his son, Will Oursler.

Oursler authored a number of motion picture scenarios and a syndicated column entitled 'Modern Parables."

He contributed articles to the American Mercury, Atlantic Monthly, Cosmopolitan, Liberty, Reader's Digest and Good Housekeeping magazines. He was widely traveled and frequently lectured.

Launch Moves To Restore Cuts

(Continued from Page One)

call vote. This was added to $181,900,000 trimmed by the committee. The reductions left $1,022,000,000 for the program, called "defense support" because it is designed primarily to stimulate European war production.

A floor reduction of $111,200,000 in defense support and technical assistance programs for 11 Far Eastern Countries, approved by a roll call vote of 192 to 165. This was left $296,800,000 for the program.

Says Point Four Needed

Rep. Vorys (R.-Ohio), a Taft backer and leader of the drive for heavy reductions, said the economic programs were swollen. They should be cut back to "honest to God defense support" in the form of equipment and raw materials for war plants, he said.

Chairman Richards (D., S. C.), of the Foreign Affairs committee said defense support would pay $2.50 for every dollar invested, in terms of European production. He said the Point Four technical assistance program was long-range and necessary to keep Communism out of under-developed areas.

Supporters of Eisenhower proposed a 300-million-dollar floor cut in European economic aid and opposed any cuts for the Far East.

The House approved these other sections of the bill:

Europe—Military aid, $3,316,000,000, a cut of $29 million made by the committee.

Middle East—Military aid, $606,370,000, and economic assistance, 196 million.

Far East—Military, $611,230,000.

Latin America—Military, $62,400,000; economic, 22 million.

Hospital Notes

Patients Today 136

ADMITTED YESTERDAY: Rev. Fred R. Edgar, 1208 Main street; Allen Jones, West Willington; John Smith, West Willington; Mrs. Emma Marble, 29 Cottage street; Mrs. Beatrice Torrance 194 Middle turnpike east; Mrs. Mary Tierney, 25 Bliss street; Mrs. Eleanor Hutchins, Camden, Maine; John Frankovitch, 44 Perkins street; Mrs. Mary Currie, 96½ Foster street; Sharon Ann McPartland, 243 McKee street; Marsha Vennart, 96 Drive B.

ADMITTED TODAY: Andrew and Martin Hastings, Rockville; Victor Gue, 140 Benton street; Rosemarie Pella, 364 Bidwell street; Bonnie Gagnon, 34 Drive F.

BIRTH YESTERDAY: a daughter to Mr. and Mrs. Raymond Schaller, 340 Lydall street.

BIRTH TODAY: a son to Mr. and Mrs. Leo Bushey, 670 North Main street.

DISCHARGED YESTERDAY: Mrs. Hattie Buckley, 35 North street; Mrs. Edith Anderson, 48 High street; Adolph Simons, Andover; Donald Camby 77 North School street; Mrs. Amelia Jarvis, 872 Parker street; Mrs. Ethel Therrien and son, 75 Middle turnpike west; Miss Irma Gilnack, Glastonbury; Alexander Crockett, 4 West street.

DISCHARGED TODAY: Sharon Galasso, 92 Seaman Circle; Cathleen Coughlin, 43 Wellesley road; Joan Coltman, 125 Baldwin road; Wayne York, 81 Spruce street.

Local Soldiers Coming Home

Several Manchester, Rockville, Ellington and South Coventry men of the 43rd Division are listed aboard the U. S. Gen. A. M. Patch and Gen. Langfitt that are due to dock in New York at Pier 10 tomorrow and Monday. The Gen. Patch arrives tomorrow and the Gen. Langfitt Monday.

Arriving on the Gen. Patch are M-Sgt. Frank E. Gochee, 75 Essex street; Sgt. Rene D. Casagrande, 28 Foley street; Sgt. Wayne W. Munsell, 34 Nathan road; Cpl. Herbert E. Hanson, 15 North Elm street; Pfc. Edwin Swanson; M-Sgt. Willard H. Marceau, 52 Fulton road; M-Sgt. Norman Sterling, 69 Waddell road; Sfc. Gilles T. Metivier; Cpl. Harold Bagshaw, Cpl. Zoel J. Parenteau and Cpl. Salvatore S. Vinci, all of Manchester.

Also listed on the Gen. Patch are M/Sgt. Earl Kellner, Rockville; Sfc. Frank Graczyk, Rockville; Sgt. Hardy Thompson, Rockville; Sgt. Raymond Robidoux, Rockville; Cpl. Malcolm L. Rose, South Coventry, and Pvt.-2 Raymond Gower, Ellington.

Arriving on the Gen. Langfitt Monday are Sfc. Theron W. Rogers and Pvt.-2 Robert E. Anderson, both of Manchester.

Aboard the Gen. McRae, also due to dock Monday, are M-Sgt. George R. Atkins, M-Sgt. Albert Stevenson, Sgt. Harry M. Schieldge, Sfc. Robert Murdock, Cpl. Richard Redford, Pfc. William A. Moskaluk and Pvt.-2 Edward J. Quinn, all of Manchester, and Sgt. Alexander Chemistruck and Pfc. Walter R. Weirs, both of Rockville.

State Surfacing Black Top Roads

Unfavorable weather conditions have delayed the work of surface treating the state's "black-top" roads, State Highway Commissioner G. Albert Hill said today. As a result, the program for the week of May 26 contains many sections previously scheduled.

Four sections in the town of Bolton to be improved are .07 mile of U. S. 6 easterly from its junction with U. S. 44A; 4.8 miles of U. S. 44A (two sections) from the end of the concrete easterly and 2.4 miles of the Bolton Center Road. In this same area, roads to be improved are 4.8 miles of Conn. 31 in Coventry from U. S. 44A southeasterly and 8.8 miles of Conn. 32 in Mansfield from the Windham town line northerly to the Willington town line.

It is estimated that U. S. farmers now own at least 7,000 mechanical cotton pickers, half a million mechanical corn pickers, 650,000 milking machines and 800,000 combines for cutting and threshing grain.

Third Koje POW Riot Is Revealed

(Continued from Page One)

rushed the gate in an apparent effort to break out.

Guards near the entrance opened fire with a 30-caliber machine gun mounted on a jeep. Most of the casualties occurred then, the witnesses said.

The Reds continued to defy authority and refused to give up their dead, the witnesses said. Other sources said they released their dead the n[illegible] day.

The dea[illegible]th Korean guards were brou[illegible] shortly after the battle.

Another source said the Red POWs were holding the bodies of some of their dead leaders on May 17, the date of Jorden's dispatch. This could not be confirmed, but the stench of death hung in the air about the compound, Jorden reported.

Obituary

Deaths

Mrs. S. F. Jones

Mrs. Sybella F. Jones, of Rockville road, Vernon, died last night in Manchester Memorial Hospital following a brief illness. Mrs. Jones, who was the widow of Benjamin Jones, was born in New York City. She had been a resident of Vernon for the past 25 years and was a member of the Vernon Methodist Church and of Hope Chapter, Eastern Star of Rockville.

Mrs. Jones leaves two sons and three daughters. They are Benjamin R. of Staffordville and Harry L. of Newington; Mrs. Henry Allen of Elizabethtown, N. Y., Mrs. Lawrence Buechner of Laurelton, L. I., and Mrs. Alfred Hartmaier of Hicksville. She also leaves six brothers and two sisters, Harry Von Deck of Elmira, N. Y., Ralph of California, Emil of Florida, Matthew of Moodus, Fred of Willimantic and Robert of Manchester; Mrs. William Sitzy of Manchester and Mrs. Harry Ferguson of Lewiston, Maine. She also leaves ten grandchildren.

The funeral will be held from the W. P. Quish Funeral Home, at one o'clock Monday. Rev. Charles Saunders of the Rockville Methodist Church will officiate and burial will be in Quarryville Cemetery, Bolton.

Friends may call at the funeral home from one o'clock Sunday until the hour of the service.

William B. Tasillo

William B. Tasillo of 42 Edison road died yesterday at Manchester Memorial Hospital. He had been a resident of this town for four years. Born in Hartford, Sept. 5, 1894, he was the son of Mrs. Carmela Tasillo and the late John Tasillo.

Besides his mother he leaves his wife, Mrs. Theresa Calano Tasillo; three sons, Benedict W. and Joseph D. both of Hartford, and Pvt. James A. Tasillo of Camp Chaffee, Ark., three daughters, Miss Anita M. Tasillo, Mrs. Joseph J. Patrizzi and Mrs. Charles H. Wolf, all of this town; two brothers, Daniel and James of Hartford; six sisters, Ann, Josephine and Pauline Tasillo, of Hartford, Mrs. Margaret Tavalghia of Springfield, Mass., Mrs. Mary Reardon and Mrs. Michael Colavechio of Hartford and seven grandchildren.

Funeral services for Mr. Tasillo will be held Monday at 8 a. m. at the Laraia and Sagarino Funeral Home, 247 Washington street, with a requiem high Mass in St. Justin's Church at 9 a. m. Burial will be in Mt. St. Benedict Cemetery.

Friends may call today from 2 to 10 p. m.

Funerals

Joseph Pavelack

Funeral services for Joseph Pavelack of 8 Cole street were held from the Leclerc Funeral Home at nine o'clock this morning. Rev. James P. Timmins, pastor of St. Bridget's Church officiated at the funeral home and the committal service in St. Bridget's Cemetery.

The bearers were Harry Satryb, Ward Taft, William Brannick, Francis Keefe, Donald Harrington and Charles Gessay.

About Town

A son was born at Hartford Hospital, May 22, to Mr. and Mrs. John F. Shannon of 498 Forbes street, East Hartford. They have a small daughter, and the paternal grandparents are Mr. and Mrs. Terence Shannon of 79 Russell street.

Cpl. Grover F. Lindell of 40 Durant street, who served five months in Korea with the 3d Infantry Division, is at present with the 1st Cavalry Division in Japan training on the northern island of Hokkaido.

Mr. and Mrs. George Sullivan and family of 5 Waddell road returned yesterday from West Pawlett, Vermont, where they were called by the death on May 20 of Mrs. Sullivan's father, Thomas Tobin. Mr. Tobin was formerly an employee of Cheney Brothers.

Divorces issued in Superior Court in Hartford yesterday involving Manchester residents include Catherine C. Thompson of Hartford from Walter G. Thompson of Manchester, fraudulent contract; and Olive M. Curtis from John C. Curtis, both of Manchester, habitual intemperance.

A Poppy Dance will be held tonight at the VFW home at the close of the poppy drive today. Poppy corsages will be sold.

Boys Will Be Boys

Five University of Connecticut students who took a street sign from the corner of Middle turnpike east and Walker street early yesterday morning and drove it back to Storrs where they were arrested by campus police were fined $10 each in Town Court this morning on charges of breach of the peace. Prosecutor John O'Conner reduced the charge from one of theft. Judge John S. G. Rottner told the youths that there was no excuse for doing illegal acts in their college pranks."

Gryk Gives 'Last Word'

Attorney Wesley C. Gryk, new chairman of the Democratic Town committee and leader of the organization's forces in their successful caucus fight Monday night, this morning issued what he has termed his "last word" on the dispute now centering on the validity of the caucus results in a statement in which he gives his version of the events that have resulted in the decision of the insurgent faction to file its protest.

Members of the insurgent group, which was led by Town Counsel John D. LaBelle in its bid for control of the town committee, announced yesterday they would file a protest with the permanent secretary of the caucus. They charge that Albert L. Adams, a member of Gryk's slate, is still a registered Republican and that 14 persons who voted are not on the official Democratic voting list.

In his statement, Gryk asserts that those people who voted whose names were not on the official voting list, did so with the knowledge and consent of LaBelle and that among those unlisted voters were the wife and two cousins of a candidate of the opposition slate. He would not identify either the candidate or those who presumably voted for him.

The text of Gryk's statement follows:

Without desiring to prolong any differences existing between the factions, I deem it advisable to comment briefly upon the protest concerning the caucus raised by the losing side.

Throughout the caucus, Attorney LaBelle and myself quickly resolved any difficulties which arose in a manner which we thought fair and equitable and in a spirit of good sportsmanship.

One of our first difficulties arose over the count for secretary of the caucus. One set of counters gave Mrs. Vennard 259 votes and, simultaneously, another set of counters gave her 255 votes. All counters agreed that Mrs. Ross received 257 votes. In order to get to the real purpose of the meeting, Attorney LaBelle and myself decided not to call for a new vote but that it would be fair to split the positions of chairman and secretary of the caucus between the two slates.

When the question arose as to whether or not those people who claimed to be Democrats but were not on the list should be permitted to vote, he and I, in the same spirit of fair play, raised no objection to their voting, fully realizing that the final vote would be close and that these votes very well could be the decisive ones. It is well to remember also that each slate had eight "challengers" watching the checking to challenge any voters whom they thought had no right to vote!

I personally brought to Attorney LaBelle's attention the fact that Mr. Adams was not on the caucus list being used, and told him that I would leave it entirely up to him whether or not Adams should vote since I didn't want any trouble over this particular matter. I informed him that I was aware of Adams' signing a change-over slip to the Democratic Party about one and a half years ago at the Town Clerk's Office. Attorney LaBelle raised no objection to Mr. Adams casting a ballot. I am now shocked to hear the word "prosecute" tossed around so freely in the release of the opposite group. I certainly don't think that they are being fair and loyal to their leader.

It is interesting to note also that at the same time that Mr. Adams cast his vote, two cousins and the wife of a candidate on the other slate, claiming to be Democrats, voted with the knowledge of Attorney LaBelle and myself, even though their names were also missing from the caucus list. As it turned out, one of these votes was cast by a person who is an Independent and at no time signed a change-over slip.

Furthermore, upon the completion of the tally of the votes, I voiced my desire that the police be called to impound the ballots and caucus list under lock and key if there was any question as to the validity of any vote cast. Instead, the secretary, with the help of the opposition slate, walked off with all the ballots and lists, hoping to find cause for dispute.

It is unfortunate that the opposite slate refuses to abide by the decision of the Democratic electors made at the caucus. It promised in its release the day of the caucus that "win, lose or draw, we will abide by their decision. After tonight, it's all over . . ."

TRUMAN AT ANNAPOLIS

Annapolis, Md., May 24—(AP)—The yacht Williamsburg moved into Severn River this morning with President Truman aboard for a visit to the Naval Academy.

ARREST RED OFFICERS

Berlin, May 24—(AP)—The arrest of 21 high Soviet officers, among them eight staff officers of the Soviet Army of Occupation in Thuringia, was reported today by the West Berlin newspaper, Telegraf.

Large Bolton Property Sold

Three Local Men Purchase 79 Acre Tract From Meta C. Levey

Division of 79 acres of Bolton property including two homes and several outbuildings, owned by Mrs. Meta C. Levey has been made among three local residents in a sale that was completed this week, it was learned today.

The bulk of the property has been purchased by Dr. Bernard J. Sheridan of 47 Stephens street. Other purchasers are his brother, Michael Sheridan of 11 Division street, and William Bogner, Jr., of Birch Mountain road. The property is located on both sides of Hebron road and also runs through to the east with frontage on Brandy street.

Property secured by Dr. Sheridan includes 54 acres of land, a house of about 14 rooms on Hebron road, a barn and several outbuildings. The property, mostly woodland, has been in the Levey family for approximately the past 60 years. Mrs. Levey, a resident of Indianapolis, Ind., has retained ownership of a six-room guest house near the Sheridan home. The Hebron road site has been Mrs. Levey's summer residence for the past 30 years.

Michael Sheridan has purchased a six-room house, also on Hebron road opposite the larger home, and 14 acres of land. Bogner has secured 11 acres of property fronting on Brandy street. Legal details were handled by Attorney Raymond A. Johnson.

This marks the second time the property purchased by Michael Sheridan has come into ownership of the Sheridan family. The six-room home was owned by the Sheridans from 1896 to about 1918 and both local men spent their youth on the farm.

During the many years that they were neighbors, Mrs. Levey and the Sheridan family became good friends. Mrs. Levey is the mother of Mrs. Anita Baker Tinker of Boulder road. The Sheridans also own about 15 acres of property fronting on Loomis road.

The home included in the property secured by Dr. Sheridan is believed to be over 150 years old. The whole property has a long and interesting history, and early records show the first owner was John Clark of Hartford. He is believed to have purchased the property in 1729. The property changed ownership several times during the next several years. In 1801, it came into the possession of John Ruggles of Mansfield and remained in the Ruggles family for almost 100 years, before being purchased by Mrs. Levey.

5 of 6 Locals Vote to Reject Pact with WU

(Continued from Page One)

Girardin said at Los Angeles 73 per cent of the vote there was against the agreement.

CTU Local One, in Chicago, turned the agreement down, 506 to 280.

In Portland it was 4-to-1 for rejection. The San Francisco vote was not reported.

The favorable vote in Cleveland was 211 59 50.

The agreemnet was reached yesterday after 51 strike days. It calls for pay raises or reduction of working hours, and was hinged to government permission for Western Union to hike its tolls.

The union agreed to back the company plea for higher rates before the Federal Communications commission.

Give Miss Schuetz Another Shower

Miss Joan M. Schuetz of 241 High street was honored with a miscellaneous shower last evening in New Haven. The party was held at the home of Mrs. William McKnight, mother of her fiance, William F. McKnight, who is with the Air Force in England. The hostess was Mrs. Arthur Findlay, and about 30 guests were present.

Mrs. Findlay and her husband are both accomplished musicians and their vocal and piano numbers added to the enjoyment of the evening. Mrs. William C. Scott of 18 Campfield road, this town, also took part in the musical program.

The hostess used a color scheme of green, yellow and white, and a beautifully decorated shower cake as the centerpiece on the buffet table.

Miss Schuetz received a choice assortment of attractive and useful gifts.

12 Allied Planes Downed in Week

(Continued from Page One)

bombardment Friday, but action still was at a near standstill.

An Eighth Army briefing officer said the Communists pitched 6,194 rounds across the lines up to 6 p. m. Three small U. S. tank contingents claimed damage to 15 Red pillboxes and other positions after sporadic fire on the central front.

One UN platoon east of Panmunjom reported killing 12 Reds in two rifle fire exchanges. Another in the same sector claimed 15 were killed with artillery bursts.

Longest fight reported was a spotty hour and 40 minute engagement on the central front against about 60 Reds.

Silk worm eggs are very small, about 100 of them weighing one grain.

Manchester Evening Herald

PUBLISHED BY THE HERALD PRINTING CO., INC.
13 Bissell Street
Manchester, Conn.
THOMAS F. FERGUSON
ALVERN S. FERGUSON
Founded October 1, 1881

Published Every Evening Except Sundays and Holidays. Entered at the Post Office at Manchester, Conn., as Second Class Mail Matter.

SUBSCRIPTION RATES

One Year, By Mail	$12.00
Six Months by Mail	7.00
Three Months by Mail	4.00
Single Copy	15
By Carrier, One Year	$20.00
Rate, Delivered, One Year	$10.00

MEMBER OF THE ASSOCIATED PRESS

The Associated Press is exclusively entitled to the use of republication of all news dispatches credited to it, or not otherwise credited in this paper and also the local news published herein. All rights of republication of special dispatches herein are also reserved.

Full service client of N. E. A. Service, Inc.

Publishers' Representatives: The Julian Network Special Agency—New York, Chicago, Detroit and Boston.

MEMBER AUDIT BUREAU OF CIRCULATIONS

The Herald Printing Company, Inc., assumes no financial responsibility for typographical errors appearing in advertisements and other reading matter in the Manchester Evening Herald.

Display advertising closing hours: For Monday—1 p. m. Friday. For Tuesday—1 p. m. Monday. For Wednesday—1 p. m. Tuesday. For Thursday—1 p. m. Wednesday. For Friday—1 p. m. Thursday. For Saturday—1 p. m. Friday.

Classified Deadline: 10:30 a. m. each day of publication except Saturday—9 a. m.

Saturday, May 24

We Lose If Acheson Wins

We know what Secretary of State Acheson would think of our opinion of his present mission to Europe. He would think that we lacked the cold nerve required for taking the big gamble. He would think that it is fortunate that some one of his own calibre is conducting this country's foreign policy in a mood which turns a deaf ear to every consideration which stands in his way. He would think that later, after the result, after his policy has worked, we would come around, grudgingly, to admit that he had been right, after all, in taking his gamble, in calling the Russian bluff, in defying, for the power politics exigencies of the moment, what might seem, to lesser and more naive minds, inescapable and fundamental truths.

But our knowledge of what Secretary Acheson may think of his own course does not produce an alteration of our opinion.

He is in Germany to sign a contract, with one half of Germany, which gives that half of Germany half a peace in return for that half of Germany's promise to participate in a military union of Western Europe.

He is taking two gambles. The first is that the parliaments of the nations involved will actually ratify the contract he is to sign. Here, he obviously hopes that, once he gets the signatures of the heads of governments involved, once he gets their tentative commitment, ratification can be bulled through.

His second gamble is that Russia will not, either upon the signing, or the ratification, react violently.

This possibility has some of our European friends nervous. French Foreign Minister Schuman, for instance, is openly making statements to the effect that the mere signature of this contract will be meaningless, and that the does will be open to still more talk, with Russia, on the subject of Germany unity, until ratification itself has taken place. This offers an entirely different approach from that of Acheson, who has been rushing the signing of this contract in the effort to shut off and prevent talk of German unity.

Mr. Acheson may win on both of his gambles, and still lose. All the governments involved may ratify, and Russia may not start a war about it. But what will Mr. Acheson have then? Will he have peace? Will he have a solution of any European problem?

The answer is that he will have neither. All he will have is a temporary power play, on conditions which themselves veto its chance of permanence, conditions which are fundamentally even more dangerous than either of the alternatives open—a continuance of the present situation, or the unification of one free Germany.

The fundamental truth which Mr. Acheson is determined to ignore was expressed, this week, by Bishop Otto Dibelius, head of the German Protestant Church.

"Germany," he said, "will never be at peace—nor will Russia judge as this unnatural division (of Germany) exists."

Referring to Mr. Acheson's refusal to permit unity talks, Bishop Dibelius said:

"It is a bad excuse to say one does not want negotiations if one is not sure of success. Only during the discussions themselves will one find out whether anything like success can be achieved."

Referring to the fact that Mr. Acheson's policy will leave Germany permanently divided, with Germans enrolled in the armies of the East and those of the West, Bishop Dibelius said:

"According to God's will there should be no wars at all. But if Germans shoot at Germans that is an unparalleled crime. We shall not cease to say: You politicians owe reunification to our people; unity must not be won by war; there must be talks between both sides; there must be understanding and agreement."

If Mr. Acheson wins, he still loses. For his victory would represent the creation of a state of affairs which could not be permanent, and a state of affairs which will itself eventually dictate the way he says he is trying to avoid.

"Unity of the nations in Europe," said John Foster Dulles the other day, "cannot be founded on the permanent disunity of Germans . . .

"The present series of complicated treaties and contracts will produce only barren and bitter fruits if they are looked upon as establishing some new balance of power by a new and rigid political structure which is bounded on the east by the Elbe, or if it is looked upon merely as a means of marshaling the military power of West Europe against that of Soviet-dominated East Europe."

We agree with that opinion. We still hope that somebody in Europe will rescue Acheson, and us, and the world, from the policies in whose wisdom he himself seems so coldly confident.

McCarran's "Way"

There are, apparently, two kinds of Americans interested in saving the "American way of life" in two different ways.

Some of us think that the only way the "American way of life" can be preserved is for us to take world leadership in such a way as to create friends and good influence, the while we are making sure that we keep our own ideals and traditions shining bright at home.

And then Senator McCarran, the Nevada Democrat, told the Senate, the other day, that his new immigration bill, which the Senate then dutifully passed, was designed to protect the "American way of life." By that he meant that it would preserve our racial and cultural purity from contamination by the entry of too many foreigners. For him, the way to preserve the American way of life is to for us close the gates, and even send some people back, always being careful, of course, not to send ourselves back wherever our own ancestors came from. We have to be careful, in our exclusiveness, not to close the gates to America retroactively.

Well, if Senator McCarran is right about how to preserve the American way of life, his immigration bill certainly does it.

What does it do if he happens to be wrong? What if it happens to be true that our safety and preservation of our own liberty and tradition depend, for instance, upon our ability to capture the friendship and loyalty of the peoples of Asia? The Senate which passed this bill heard, on the same day, General Ridgway advise the new historic friendship and trust between the United States and Japan. How does the McCarran bill affect that friendship?

Under the McCarran bill Japan is allowed to send us the grand total, subject to downward adjustment, of 185 immigrants a year. This is favored treatment, it appears, because the bill limits other Asiatic countries to 100 immigrants a year. But, from all the continent of Asia, only 2,000 immigrants a year can be accepted, and this must include natives of Western hemisphere countries who originally came to this hemisphere from Asian countries. So Japan may have to be cut from that generous 185 figure after all.

This is what the United States Senate thinks of Asia, that continent it so frequently pretends to consider an area of essential American interest, whose mind and heart it longs to bind to the American cause in the World.

Heaven help us if, by any chance, the future of the American way of life should depend upon the popularity and respect we enjoy among the peoples of Asia.

Wild Horses

Each of us is host to unruly forces which, depending upon us, are either servants or masters in our living.

"He was a slave to his own emotions." That is the stock phrase which illustrates the individual who has neither the instinct nor the ability to control those wild horses of the spirit who, if given freedom to do so, will drag a life hither and yon, until they have trampled it down to disgrace and futility.

"I am the captain of my soul," might, on the other hand, be the catchword for the individual who sternly keeps mere emotions in their proper place.

But such captaincy, if it implies a strong and peremptory suppression, is more bravado than sense, and, if attempted in real life, might often achieve a momentary appearance of triumph at later and deeper cost just as tragic, in the end, as the fate of the individual trampled by his own emotions from the start.

The thing to do with these wild horses is not to force them to stand in some dark, quiet stall, but to put them to constructive work.

Harness their energy! Give them something to do! If one of them symbolizes bitterness, or chagrin, or disappointment, have him work out. And if one of them brings joy and exuberance, don't let that slip escape into thin air, either. Ride that exhilaration to some purpose, to some useful destination. Use it to start doing something, you haven't felt like doing before.

The one thing all emotions, upward emotions as well as downward emotions, have in common is energy. If we merely yield to that energy, it is aimless and bewilder. If we suppress it, we do so at later peril. But if we harness it and use it, we not only purge it of its ugly excesses, but convert it into fuller and more fruitful living for our own whole being. When the wild horses threaten to stampede, get out the plow.

Grange Notes

Manchester

Manchester Grange celebrated its 87th anniversary Wednesday evening in Orange Hall. State Master Ira Wilcox presented 25-year silver certificates and silver pins to Roy Warren and Edith Wickham, who have given 25 years of continuous service to Manchester Grange. Past lecturers' pins were also presented to Mrs. Wickham, Mr. and Mrs. Sydney MacAlpine, Mrs. Ruth Bunce, Mrs. Sadie Howard and Thomas Maxwell.

Subordinate Master Daniel Avery of Stafford Grange was present, and other Latter Grange members presented their travel program on the life of Noah Webster.

Past Officers' Night was observed during the lecturer's hour and all past officers were recognized. A tableau, "Foundation of the Grange" was presented by the lecturer, Mrs. Hazel Anderson.

A collection was taken for "Poppy day" of the American Legion and the sum of $11.75 was realized.

It was voted to buy a 10-dollar bond toward the building fund for a new Grange hall for Somers Grange.

Manchester Grange received a certificate for participation in the community service contest for 1951, under the chairmanship of Mrs. Thomas Dunbar, lecturer at the time. Master Dunbar appointed the chairman of the Home Economics committee to send a parcel post package to New London Grange for their coming fair.

Mrs. Edwin Palmer, Mrs. Russell Clifford and their committee served refreshments. Thursday evening, 11 local Grangers neighbored with Hillstown Grange and supplied part of the program.

Vernon Grange No. 52 recently held its Neighbor's Night with visitors from Buffield, Ellington, Wapping, Hillstown, Coventry, Beacon and Stafford Granges.

All business including the Community Service Project was tabled until next meeting. The literary program consisted of Coventry Grange presenting travel program on Nathan Hale. While preparing for the movie, "Your Valley, Your Future," sponsored by the Connecticut Light & Power Company, there was singing of the songs picked at random by the members. Following the movie the candlelight prayer for the servicemen was held.

Vernon Grange presented its Travel Program to Stafford Grange Tuesday, May 20. Appreciation and thanks is expressed to those who took part in the program.

Vernon Grange Sunday will be held tomorrow at the First Congregational Church of Vernon (just down the road from the Grange hall.) Speaker will be Rev. Brendan Griswold, a former resident of Vernon and former member of Vernon Grange. A social hour will be held after the services with refreshments being served.

The next meeting will be a musical program June 6 at Vernon Grange Hall. Included in this program will be a memorial service.

Hillstown

Hillstown Grange Sewing Club met at the home of Mrs. Shirley Morrison, 585 Hillstown road, Manchester, Monday evening, May 19. The next meeting of the Sewing Club will be held at the home of Mrs. Vivian Lesperance, 21 St. John street, Monday evening, May 26, at 8 o'clock.

Several officers and members of Hillstown Grange attended the Grange Sunday services at the University of Connecticut at Storrs on Sunday, May 18, and the Minstrel at Sunset Ridge school, sponsored by St. Rose's Parish.

Seventeen officers and members of Hillstown Grange attended the "Neighbor Night" meeting of Vernon Grange on Friday evening, May 16.

Philip Cole, son of Mr. and Mrs. Gordon O. Cole, participated in the dance recital of Miss Mary M. Morlock, at the Bushnell Memorial on Wednesday evening, May 21.

Hillstown Grange will sponsor a card party at the Grange Hall on Friday evening, June 6, at 8 o'clock. This will be the final card party in the present series. Prizes will be awarded and refreshments will be served.

Connecticut Yankee

By A. H. O.

You'd think, from the eagerness to oppose him which will be on public view within the next few days, that United States Senator William Benton is a sitting duck.

That estimate of the junior senator from Connecticut stems from—what has always been—two issues, and contrives to appear weighty and solid to his Republican constituents. Senator Benton scatters himself over all issues, and takes delight in adventurous flights and behaves as if he were some free kind of spirit answerable to nobody. He is so refreshing he is boring, close to, but perhaps enchanting, at a distance.

Meanwhile, for all his airiness, he leaves no practical stone unturned, not if he notices it. He is persistent, energetic, and forever devoted to the smallest details, too.

No one in his senses will discount the possible harvest all this may reap at the polls. Benton expects to put up a real fight this fall, and if all his various appeals should crystallize into a certain kind of feeling about him, running against him, even on somebody's cost tails, will be no summer lark.

Radio and TV

WDRC—1360 WTIC—1250 WCCC—1290 WHAY—910 WKNB— 840 WTHT—1230 WTIC—1080 WNBC—Ch. 6

Eastern Daylight Time

1:00—WDRC—News.
1:05—WTIC—Matinee Matinee.
WONS—News.
WHAY—News.
WKNB—Sarg' Baseball Matinee.
WHAT—News.
WTHT—News.
1:15—WTIC—Matinee Matinee.
1:15—WDRC—Doug Fellows.
WONS—Patty With Alan.
WHAY—U. S. Marines.
WTHT—National Farm and Home Hour.
WKNB—Saturday Matinee.
1:30—WDRC—Chic Aloupis.
WCCC—News; Manchester Matinee.
WTIC—Stars On Parade.
WKNB—Sports Special.
WTHT—Jule Box.
1:35—WHAY—Red Sox vs. Yankees, Play-by-Play.
WTHT—Sports Special.
WTIC—Met. Opera.
WCCC—Musical Scoreboard; News.
WKNB—Tanks vs. Red Sox.
2:00—WDRC—Matinee Matinee.
WCCC—News; Music.
2:05—WDRC—Report from Overseas.
WONS—Sports Special.
WTIC—Down Homers.
2:15—WDRC—Adventures in Science.
2:30—WCCC—News; Music.
WONS—Ted Williams Band.
WTIC—Radio Farm News.
WKNB—Yankees vs. Detroit.
WTHT—Sports Special; Scratch and Sniff.
2:45—WTIC—Slim Bryant & His Wife.
3:00—WDRC—Parade of Youth.
3:15—WDRC—Matinee Matinee.
3:30—WDRC—Cross-Section USA.
WCCC—News; Music.
3:35—WDRC—NFC Report—Baker.
WONS—Ted Williams Band.
WTIC—Sports Special.
WKNB—News; Requested Records, exceptionally fine selections.
WTHT—Crosby's Quarter.
4:00—WDRC—Sports Report.
WTIC—Sports Special.
WONS—Dancing Hand.
WCCC—Music with Music.
WTHT—Oil Second Shop.
4:05—WTIC—Sports Show.
4:45—WHAY—Sports.
5:00—WDRC—Ray Lee.
WTIC—Pan-American Union.
Evening
6:00—WDRC—News.
WHAY—Sports.
WTHT—Music.
WTIC—Bob Steele.
WCCC—Evening Serenade.
WHAT—Drift on the Record.
WONS—Sports Special.
WKNB—Sports Special.
6:05—WONS—Evening Star.
6:15—WONS—Sports Roundup.
WTIC—NBC Symphony Concert.
WKNB—Sox and Yankees Play-by-Play.
6:45—WTHT—National Guard.
WTIC—Lowell Thomas.
7:00—WDRC—Economic News.
7:00—WONS—Al Hefer, Sports.
WTHT—Matrimonial.
WDRC—This I Believe; Saturday at Home.
7:15—WTIC—Lowell Thomas.
7:15—WONS—News.
7:30—WDRC—Second Freedom Day.
7:30—WONS—Down You Go; News.
WHAY—Symphony Hall.
WTHT—Symphony Hall.
WTIC—Gene Autry.
7:35—WONS—News; 30 Questions.
7:45—WONS—Sports Roundup.
WTIC—WTHT—Scotslands Conducts.
8:00—WDRC—Twenty Questions.
WTIC—Wrestling.
WONS—Sports Roundup.
8:15—WTIC—Wrestling.
WONS—Theater of the Air.
8:30—WDRC—Fred Waring Show.
WHAY—Piano Breaks.
WTIC—Fred Waring Show.
WONS—Jazz Time.
9:00—WDRC—Gangbusters.
WTIC—Boxing.
WHAY—News; Record Review.
WONS—Jazz Time.
9:15—WTIC—Grand Old Opry.
9:30—WDRC—Fred Waring Show.
WONS—Jazz Time.
10:00—WDRC—News; Robert Q's Washerwoman.
WONS—Chicago Theater of the Air.
WTIC—Fred Waring Show.
WHAY—News; Record Review.
10:30—WTIC—Jack Lewis Date Sheet.
WHAT—Top Tunes.
11:00—News on all stations.
WTHT—Saturday Night Dancing Party.
WONS—National Prod. Authority.
11:15—WTIC—Jack Lewis.
WTHT—Fort Roberts.
WDRC—Public Service Program.
11:30—WTIC—Roundup Time.
11:45—WTIC—Matinee Matinee.
12:00—WTIC—Hollywood Orchestra.
12:15—WTIC—News.
Sunday
6:55—WTIC—News; Music.
7:15—WTIC—Frank Parker, Francis.
8:00—WTIC—Outdoors with Cliff Kelley.
WTHT—Byron Symphonette.
WDRC—Music Box.
7:45—WTIC—Christ Sci. Program.
7:55—WDRC—World in Brief.
8:00—WDRC—Gospel in the Sky.
WTIC—News.
WTIC—News; George Crook.
WDRC—Sunrise.
WHAY—News; Choristers.
WONS—Sunrise.
8:15—WTIC—Morning Song.
WDRC—Gospel Singer.
8:30—WTIC—Radio Choirs.
WONS—Radio Carolers.
WHAY—Jeanne Classics.
WTIC—News; Hymn Time.
9:00—WTIC—Christ Sci.
WTIC—Church of Sunday.
8:45—WONS—News.
WTIC—Hymn Time.
9:00—WDRC—World News.
WONS—Sunrise Serenade.
WTIC—Sunday Morning Hour.
WTHT—Morning Show.
WHAY—Sunrise Serenade.
WHAY—Italian Program.
9:15—WTIC—Children's Corner.
WDRC—Voice of Religion.
9:30—WTIC—Hymns of All Churches.
WTHT—Hallelujah Prayer.
9:30—WDRC—Religious News.
WONS—Back to God Hour.
WTIC—Opera Album.
WHAY—Sunrise Serenade.
WTHT—Hartford Jewish Life.
9:45—WONS—Melody Lane.
WTIC—Children's Radio Pulpit.
WTIC—The Minerd.
WONS—Radio Bible Class.
WTHT—Messages of Israel.
WTIC—Radio Church.
WHAY—Italian Music.
10:15—WDRC—Church of the Air.
WTIC—Voice of Prophecy.
WONS—Carl Sandburg.
WTIC—Art Linkletter.
10:45—WTIC—Great Gildersleeve.
10:30—WCCC—Music from London.
11:00—WDRC—Hall Lake City Tabernacle.
WTIC—Polish Hour.
WONS—Polka Time.
WHAY—Italian Program.
WHAT—Church of the Air.
WTHT—World of Music.
11:15—WTIC—Italian Life.
11:30—WDRC—News; Invitation to Learning.
WTIC—Carnival of Books.
11:45—WTIC—Medley Time—Hal Kolb.
12:00—WDRC—People's Platform.
WTIC—Chicago Theater.
WTHT—News Music in the French Manner.
WONS—Sunday Serenade.
WTIC—Juvenile Ranch.
12:15—WTIC—Chicago Delta Republics.
WONS—Health Quiz.
12:30—WDRC—News.
WCCC—News; Ukrainian American Hour.
WONS—Women Talk.
WTHT—Irish-American Hour.
WTIC—Ted Malone.
WHAY—Music from Scandinavia.
12:45—WDRC—Bill Costello, News.
1:00—WDRC—Sunday Matinee.
1:00—WTIC—News.
WCCC—Ukrainian American Hour.
WONS—Sunny Kaye.
WHAY—Music from Scandinavia.
WONS—Frank & Ernest.
WTHT—Dr. H. Van Zeller.
1:15—WTIC—Behind the Pages.
WTIC—Gospel Star.
WONS—Sarge Barrow.
1:30—WCCC—News; Music.
WTIC—Hymns of Ireland.
WDRC—Trinity College.
WONS—Sunday Serenade.
WTIC—Times in Review.
1:45—WTIC—Boston Red Sox.
2:00—WTIC—Catholic Hour.
WONS—Sunday Serenade.
WCCC—German American Hour.
2:30—WDRC—Eastern Parade.
WTIC—Back to God Hour.
2:30—WDRC—Sunday Music Show.
WTIC—Herald of Truth.
WONS—Voices of the World.
WCCC—News; Music.
WHAY—Sunday Serenade.
3:00—WONS—Music.
WTIC—Voices of the World.
WTIC—Elmo Roper.
WHAY—Sunday Serenade; Music.
WTIC—America's Town Meeting.
WTHT—Hour of Decision.
3:15—WTIC—Sunday Vespers.
WTIC—John Cameron Swayze.
3:30—WTIC—Face the Nation.
WDRC—Music For You.
WONS—Sunday Serenade.
WHAY—Music.
4:15—WONS—News; Bold Venture.
4:30—WTIC—Metropolitan Opera.
Eve.
4:55—WONS—Hearthstone of the Death House.
5:00—Private Files of Matthew Bell.
WTIC—Ethel & Albert.
4:55—WONS—Bobby Benson.
5:00—WTIC—Sunday Playhouse.
WTHT—Sunday Serenade.
WHAY—Music of the Alliance.
WKNB—News; Fred Waring.
5:15—WONS—Sunday Serenade.
WTIC—Arthur Godfrey.
5:30—WTIC—Whitehall 1212.
WONS—Ethel Merman Show.
WDRC—World News.
5:45—WONS—Fred Waring.
6:00—WTIC—True Detective Mysteries.
WONS—Sunday Serenade.
WTIC—Harry Lansmer, News.
Evening
6:00—WONS—Friend Jim.
WONS—The Gabby Hayes Show.
WTIC—Sunday Star.
WKNB—News; Guy Lombardo.
WTIC—Jack Benny.
6:15—WTIC—Drew Pearson.
6:30—WTIC—Fulton Lewis Jr.
WONS—Sunday Serenade.
WTIC—Voice of the Interpreter.
WHAY—Monday Morning Headlines
WTIC—Gene Autry, Miss Rosalie.
WONS—Nick Carter.
WONS—Sunday Serenade.
WTIC—The Shadow.
WTIC—Fulton Lewis Jr.
WTIC—Hour Comes the Band.
6:30—WTIC—Jack Benny.
WHAY—Symphony Hall.
WTIC—Fulton Lewis Jr.
WTIC—Gene Autry.
6:45—WTIC—Gabriel Heatter.
7:00—WTIC—Georgi Z. Sokolsky.
WONS—Sunday Serenade.
WONS—Holy Trinity Service.
7:15—WTIC—Voice of the Air.
7:30—WTIC—Capitol Manor.
WONS—Sunday Serenade.
WHAY—Sunday Serenade.
WTIC—Public Service Program.
WTHT—Thoughts in Passing.
WTIC—Fulton Lewis.
WONS—Music.
WTIC—Jack Smith Sunday Show.
WHAY—Moonlight Memories.
7:00—WTIC—News; Music.
7:15—WTIC—Sunday Star.
7:30—WTIC—Palladium Orchestra.

Television

F. M.
1:00—Boston Blackie.
1:30—Industry on Parade.
2:00—Film Matinee Show.
4:00—Wild Kingdom.
4:30—Fireside Theatre.
4:30—Burns and Allen.
5:00—Sunday Cavalcade.
6:00—Lone Ranger.
6:30—Cisco Kid; Jor. 1.
7:00—Inspirational Assignment.
7:30—Joe Man's Family.
8:00—Jim Murray Show.
9:00—Your Show of Shows.
10:00—Your Hit Parade.
10:30—Boxing.
11:00—Wrestling.
12:00—Street Squad.
Sunday
A. M.
7:30—Navy Drill Show.
8:00—Adventure in Faith.
8:30—Mr. Wizard.
11:00—Ranger Joe.
11:15—To Be Announced.
11:30—Kit Carson.
P. M.
1:00—All Star Revue.
1:30—Life Is Worth Living.
2:00—Cisco Kid.
2:00—Hats in the Ring.
2:30—Film Shorts.
3:00—Midwest Hayride.
3:30—Gabriel Heatter.
4:00—Jim Bowie Show.
4:30—Super Circus.
5:00—Fred Waring Show.
5:30—Break The Bank.
6:00—Royal TV Showcase.
7:00—This Is Show Business.
7:30—Ed Sullivan Show.
8:00—TV Playhouse.
10:00—Celebrity Time.
10:30—Electric Theater.
11:00—Sunday News Special.
11:15—Wrestling Theater.
11:45—News.

Students Named For Art Exhibit

The Art Department of Manchester High School will hold its annual exhibition of student work this Friday and Saturday, from afternoon and from 7 to 9:30 in the evening. The exhibit will be held in the art studio in the East Side Recreation Building on School street and will cover a wide variety of subject matter and media.

The following members of the MHS Art Service Squad will demonstrate how to use certain materials and will also act as guides: demonstrators, Elaine Duncan, frescois; Dick Hazelton, pencil cartoons; Verle Morrison, pen and ink; Sally Shell, charcoal; Sue Wood, pastels and Mary Parmuian, water colors. The following will act as guides: Charles Braun, Sandra Dooit, Elaine Duncan, Mary Parmakian, Donna LaVieta, Shirley Bion and Carol Forsker. Barbara Tildes, Beverley Tilden, Helen Kuczynski and Arvolene Thompson will be at the crafts table.

During the exhibit there will be appropriate music provided by Werner Vater and John Kleperes, accordionists. Linda Pearson, Art II, is in charge of music for the exhibit.

The MHS Art Department extends a cordial invitation to all parents and others interested to attend the exhibition, for which there will be no admission charge.

Deaths Last Night

By THE ASSOCIATED PRESS

Santa Monica, Calif.—Sidney Gardiner, 61, an investment broker and oil developer and former business manager of Freeman Gosden and Charles Correll (Amos and Andy).

Santa Ana, Calif.—William P. Allen, 65, a vice president and director of the St. Louis Post Dispatch and the Republic and Gazette at Phoenix, Ariz. Born in Cloquet, Minn. Died Thursday.

BURNED TO DEATH

Cromwell, May 24.—(AP)—Louis Rivers, 59-year-old truck driver of Hartford, was fatally burned when fire broke out from a match with which he was lighting a cigarette, was loading his truck with tar at the Barrett Oil Company when the fire started. He died in Middlesex Hospital later.

How to Have When Boss Bawls You Out

Hal Boyle

New York.—(AP)—The art of bawling out the hired hagsie is becoming a lost art in the American business world.

In the old days when a boss saw something he didn't like, he'd let out a yelp and down the culprit down on the spot—in burning language more memorable than grammatical.

But today most bosses seem to have lost the gift of tongue-lashing. They have found it cheaper by and large, to hire a psychiatrist to find out what is the matter with a derelict employee than it is to bawl the fellow out themselves and end up explaining it all to the U. S. Supreme Court.

So many employees know their rights now that an employer is hesitant about pointing out their wrongs.

Therefore, it came as something of a surprise to me to get the following letter:

"Dear Sir:

"I have a problem. My boss bawled me out last week, and I have a feeling he's going to bawl me out again this week.

"I would quit and get me another job except that such a nice place to work. The management even puts gin in the office water cooler. What can I do? It makes me nervous when the boss bawls me out.

(Signed) A Terrified Young Man."

Well, Dear Terrified, your problem was so unusual I had to run up with all the oldtimers I know who can still remember a good bawled out by their boss (there are only a few of them left). Here is the summary of their advice:

Build up the drama of the situation. When the summons comes to go see the boss, walk into his office with a look of utter hopelessness.

Let it? You make him think you have no idea of what is going to happen. He feels like a cat playing with a near-sighted mouse.

As he tees off on your misdemeanors, don't make the mistake of listening to him. You already know more about what is wrong with your work than he does. Concentrate on your acting. Let the smile fade from your face. Replace it with a look of amazement, then horror, then abject hopelessness.

Don't make the mistake of arguing with him about your rights. He wouldn't bawl you out in the first place if he hadn't already consulted a couple of attorneys and the National Labor Relations board.

And don't interrupt him. Egg him on. If he gets tired of denouncing the fault you have he knows about, tell him a few he doesn't know about.

As he launches out into a fresh tirade, lift your hanging head and let him see the tears in your eyes. Let the tears fall on his desk . . . plop . . . plop . . . plop.

The main thing is to keep him attacking you as long as possible. Just remember that bosses are like wives—after they wear out their temper they feel ashamed of themselves.

When he finally runs down his fresh tirade, reach up with one hand and brush away your tears. Reach out the other hand and grab his hand and say:

"Thanks, chief, thanks. I know I'll be a better man for this."

Then, as you go out the door, turn and look at the family photo he has on his desk and say:

"Gee, you've got a fine-looking family. Why do you make them sad?"

This will bring out the father in him. After all, isn't the office just one big happy family, too? He will feel so guilty that next week he will probably quietly give you a raise.

In any case he won't bawl you out again. He will be too hoarse.

The Missouri River watershed covers one-fourth of the area of the United States.

Salvation Army Service Sunday

The annual Memorial Service honoring those who died while engaged in "spiritual warfare" will be held tomorrow afternoon at 2:30 in East Cemetery by the Salvation Army.

The Citadel Band and Songsters will render special music. A brief eulogy will be given by retired Sergeant Major John Lyons, and Major B. C. Jones will speak on the theme, "What Mean Ye by These Stones?"

In case of rain the service will be incorporated into the evangelistic service at the citadel at 7:30 p. m.

Rome's Colosseum was first opened in 80 A.D.

Classified Advertisements

OTHER ADVS. ON PAGE 10

Houses for Sale 72

CHOICE BUILDING SITES

Two beautiful lots, just over the Manchester line, in Glastonbury. One lot 150' front. Other line 100' front. Asking price $1,100.

ARTHUR A. KNOFLA
Realtor
875 Main St.—Est. 1921
Phone Office 5440
Evenings 2-5938 or 2-4278

Home Listings Wanted

EIGHT MILES from Center. Three new homes. Two Cape Cods with shed dormers, four rooms with 2 unfurnished. $11,500 and $13,500. One 5 room ranch house. All have fireplaces, basement garages, cabinet kitchens, baseboard radiation, hot water with oil, large lots, very good terms. Suburban Realty Co., Realtors, 541 Main street. Phone 8215.

EASTFIELD STREET
(Off Mather)

Three Cape Cod homes for sale. New less than a year ago. Two are brick, one is frame. All have a full shed dormer, tile bath, full cellar with basement garage. One house is completely finished upstairs, another the studding is in and the third unfinished but plumbing is there. Immediate occupancy on all. Good mortgages available. For inspection:

T. J. CROCKETT
Sole Broker
Office 5416 or Residence 3751

MANCHESTER—Cape Cod. Four finished, two unfinished, fireplace, open stairway, colored tile. Bendix Econ-o-matic, 9 cu. ft. Frigidaire, electric stove, 17" Bendix T.V. Many other extras. 75 Bretton Road, or Call 8651.

MANCHESTER — Old Colonial, with extra large lot on bus line. 6½ rooms. New hot water furnace. Oil burner. New gas automatic hot water heater. Garage. Large shade trees. Reduced to $10,000. Down payment, $4,800. For inspection call Howard R. Hastings, 2-1107.

FOUR BEDROOM Colonial style home, in excellent condition. Large nicely landscaped lot. Two-car garage with basement and workshop. This house will easily accommodate a large family, $18,000. Call now Warren Howland, Manchester 8600, Irving L. Kelman & Co., Hartford 6-0826.

EAST SIDE—Attractive 6 room home with fireplace. (5 rooms finished.) Oil hot water heat. Laundry in basement. Aluminum doors and screens. House will have new paint job in one week. Your choice of color. Price $13,200. Madeline Smith, Realtor, 2-1642 or 4679.

MANCHESTER—Two blocks from Center. Duplex 5 and 4 rooms. Space for additional rooms. Large lot. Down payment $5,000. Manchester—Near East Center street. Six room single. Fireplace, aluminum combination storm sash and screens. Garage. Well landscaped. Immediate occupancy. Down payment $4,400. For appointment please call Howard R. Hastings, 2-1107.

SIX ROOMS

New brick construction. One and a half baths, garage, near bus and school.

COLONIAL—5 ROOMS

10 years old. Excellent condition, garage. Near Princeton Street School.

BORNHEIM and SMITH
Sales Agents
Call 6946 or 6716

PRICED Right. Owner leaving town. 6 room Cape Cod. Two unfinished rooms, garage. Terrace, fireplace, oil hot water. Storm windows, new paint. Trees, well planted. Tel. 2-9185.

WEST SIDE—Six room Cape Cod. Plastered walls and oak flooring throughout, ceramic tile bath, lavatory, fireplace, vestibule, three dormers, hatchway. Top condition. One-car oversize garage. Exclusive with Henry Escott Agency. Tel. 3683.

PRICE REDUCED. Large six-room American Colonial with twin sized bedrooms, extra large closets, spacious halls, 1½ bathrooms, screened porch, attached garage, open attic, in one of Manchester's finest residential neighborhood's. Owner 2-0032.

NORMAN Street—A nice 5 room single, well built, in excellent condition, hot water heat with oil, fireplace, one-car garage. Nice large lot, quick occupancy. Vernon street — New 5-room ranch, fireplace, hot water heat with oil, tile bath, mahogany trim, full cellar. Attached breezeway and garage. Extra large lot. Phone 6969. S. A. Beechler, Realtor.

MOVE RIGHT in! 4 rooms in fine condition. Spacious second floor with dormers. Oil hot water heat. Thermoseal windows and doors. Attractive lot with shade trees. Price $12,000. $2,500 down payment. 25 year mortgage. Madeline Smith, Realtor, 2-1642 or 4679.

Houses for Sale 72

CHARMING FOUR bedroom Colonial waiting just for you and your children. Two-car garage. Beautiful grounds. For appointment contact Elva Tyler, 2-4469.

MANCHESTER—Good investment or ideal home for business couple, two 4 room flats with fireplaces. Separate hot water furnaces. Central location. Immediate vacancy one apartment. Price $12,600. Madeline Smith, Realtor, 2-1642 or 4679.

BIGELOW Street —Two-family flat. Five rooms each apartment. Steam heat, copper piping, open porches, two-car garage. Extra building lot. This is a very desirable piece of property. Priced at $17,500 for quick sale. R. T. McCann, Realtor. Phone 7700.

LOCKWOOD Street. Comfortable 5-room home, enclosed porch, screens, storm windows. Full cellar. Lot 100' x 125'. Close to school and bus. Only $8,500, cash $3,000. William Goodchild, Sr., Realtor, 7925 anytime.

MOVE RIGHT in. Six room single, garage. Hobby shop. Lot 120 x 170. Oil burner, steam heat, copper plumbing. Excellent repair. H. B. Grady, Realtor, 8009.

MANCHESTER— Three bedroom ranch nearing completion. Large living room with fireplace, spacious kitchen with dining area, tile bath. Good area for recreation room in basement with fireplace. Attached garage, large lot, conveniently located. Buy now and select your own colors. Occupancy soon. Warren Howland, Manchester, 8600. Irving L. Kelman & Co. Hartford 6-0826.

MANCHESTER — New five and one-half room ranch. Three bedroom. Tile bath, oak floors, full basement. August 15 occupancy. Reasonably priced. Warren Howland, Manchester 8600. Irving L. Kelman & Co. Hartford 6-0826.

CAPE COD—6 finished rooms, fireplace with mirror, tile bath, picture kitchen. Garage, amesite drive. Storms, screens, shutters, awnings. Automatic oil heat and hot water. Well landscaped. Raspberries, blueberries, fruit trees. Many custom built extras. Near new school. $4,000 cash required. No agents. Manchester 2-9121.

— LOOK —

SIX ROOMS — PORTER ST.

Newly decorated custom built home. Large cabinet kitchen, beautiful fireplace, tile bathroom, three bedrooms, oil burner, circulating hot water heat, storm windows and screens, amesite driveway, oversized garage, fully landscaped. Near school. Moderately price to sell.

Phone Owner 2-2622

MANCHESTER—One year young, very attractive three bedroom ranch, spacious living room, dining ell, modern kitchen, colored tile bath. Attached garage, dining patio. Conveniently located. Immediate occupancy. Warren Howland, Manchester 8600. Irving Kelman & Co. Hartford 6-0826.

ATTRACTIVE 6-6 duplex, West Side. All improvements, hot water heat. Excellent condition, $15,900. Call owned 7906. No agents. 30-day occupancy.

CHARMING Modern home attractively landscaped. In excellent neighborhood. Can be carried for $82.78 monthly. Call owner 2-1827.

McKEE Street area—Neat and attractively decorated 5 room Cape Cod. Living room with fireplace, large modern kitchen, dining room, two nice bedrooms and tile bath. Open attic, double insulation. Lot well landscaped. Occupancy July 15. Call Warren Howland, Manchester 8600. Irving L. Kelman & Co., Hartford 6-0826.

FIVE Large room home. Oil hot water heat. Brass plumbing, fireplace, open stairway. Oversized garage, amesite driveway. Lot 75 x 202. Beautiful location. No agents. Call owner 3334.

MANCHESTER—On quiet street, 6 years old "Home Sweet Home." Living room, fireplace, dinette, two bedrooms, tile bath, open stairway to two room expansion. Full cellar, Garwood air conditioned heat (oil). Oversized garage, amesite drive, lot 60 x 130. Owners business requires immediate residence in another state. $14,000. Evenings, 3160 or Frank Pinney (3877.) Walton W. Grant, Realtor, 647 Main street, Hartford 2-7584.

MANCHESTER GREEN

Near East Center Street. Four rooms with two unfinished. One year old. Tile bath, hot water oil heat, fireplace, open stairway, full rough flooring, second floor, dormers, vestibule and side porch, hatchway. Immediate occupancy. Shown by appointment only.

CHARLES LESPERANCE
Phone 3620

Lots for Sale 73

TWO LOTS for sale, South Coventry, 50 x 100. Near lake and new school. Sacrifice—one cleared, $200, one bush, $225. Phone 2-2323.

ANDOVER—5 Wooded lots, 50 x 200. Near lake, $200 each. Phone 5469.

Lots for Sale 73

LAKEWOOD CIRCLE — Choice level shaded lot. 100 x 210. Call Robert W. Blake, 2-9837.

LOT ON Bell street, approximately 117' x 320'. No water or sewerage facilities. Phone 5485.

Resort Property For Sale 74

COVENTRY — Gerald Park, off South street. Furnished cottage priced for quick sale. Under $4,000. Can be financed. Henry Escott Agency, 266 High street, W. Manchester 3683.

CRYSTAL Lake—Cottage 4 large rooms, porch, front and side. Large lot. 200' from lake. Right to private beach. Excellent for children, $4,700. Tom Minor, Agent, Tel. Rockville 5-5042.

Suburban for Sale 75

SOUTH COVENTRY—Route 31. Eleven miles to Manchester. Three year old custom built Cape Cod home. Hot water-oil heat, fireplace, amesite driveway, large cleared and landscaped lot. Good water supply. Price $11,500. Exclusive with Henry Escott Agency, 266 High street W. Manchester 3683.

BOLTON—An immaculate four-room ranch just off the lake. Fireplace, oil hot water heat, large storage closets, artesian well. Oversized two-car garage with a storage loft. Large lot, amesite drive. This is a lot of house for only $11,600. Vacant. Liberal terms available. To inspect, call T. J. Crockett at the office 5416, or at home 3751.

BOLTON—New 4-room Cape Cod. Expandable attic, ½-acre of land. Artesian well. 20 ft. living room with dinette, tile bath, two bedrooms. Priced to sell at $10,400. Barbara Woods, Agent, 3702.

COVENTRY LAKE—4 bedroom house, all improvements, fireplace, basement garage, main road, overlooking lake, private beach, reduced $11,500. Others $3,900 and up. Welles Agency, Coventry. Tel. 7-6872 or 7-7501.

ELLINGTON

SUNSET VIEW DEVELOPMENT

Fine ranch and Cape Cod homes. Beautiful setting, large lots. Up Mountain Road off Route 83.

Open For Inspection Sunday 2 to 6 P. M.

TOM MINOR, Agent
Tel. Rockville 5-5042

COVENTRY—State road, colonial, 6 rooms, modern improvements, 4 fireplaces, attractive 5-room apartment in ell, approximately 4 acres, approximately $4,000 down. Several others. Welles Agency, Coventry. Tel. 7-6872 or 7-7501.

BUILDING LOTS — Manchester Road, Glastonbury (½ mile beyond Minnichaug Golf Course)—water and electricity available. J. M. Gordon, Manchester 2-1008.

HEBRON—Cape Cod. Oil heat. Cabinet kitchen. Full cellar. Basement garage, aluminum storm windows and doors. Large brick building in rear, wired for 220. About 7 acres of land. Over 400 feet road frontage. Only $8,250. Exclusive with Schwartz Real State, 8274, or Hartford 5-5138.

CRYSTAL LAKE Section. Fine Cape Cod, 26' x 30'. 4 rooms and bath. Expansion attic, basement garage. Cinco combination windows. Large lot, $11,500. Tom Minor, Agent. Tel. Rockville 5-5042.

VERNON—New 4-room Cape Cod. 24' x 30' Oil heat, picture window, basement garage. Near bus and stores. ¼ mile to Parkway. Immediate occupancy, $11,000. Other listings. Tom Minor, Agent. Tel. Rockville 5-5042.

Wanted—Real Estate 77

CONSIDERING SELLING YOUR PROPERTY?

Without obligation to you, we will appraise or make you a cash offer for property. See us before you sell.

Phone 8273
BRAE-BURN REALTY

AN AGENCY with a list of ready buyers waiting for 4, 5, 6, 7 room and 2-family houses. Call Bornheim & Smith, Agents. 6946-6716.

WANTED—Your property to sell. Reliable buyers waiting with cash for four, five, six, seven room single and two-family in Manchester, Bolton, Coventry and Vernon. Finances arranged. Howard R. Hastings. Phone 2-1107.

SELLING YOUR Property? Contact the Ellsworth Mitten Agency, or any Manchester Real Estate concern because it stands to reason that they know Manchester property best. Call the Ellsworth Mitten Agency, 6930

ACE AFTER 36 YEARS

Cold Spring Harbor, N. Y.—(AP)—After 36 years of golf Pete Burke made his first hole-in-one. The brother of Billy Burke, 1931 U. S. Open champion, scored his first ace with a 6 iron on the 165-13th hole during a Long Island pro-amateur tournament at the Cold Spring Country Club. Burke had a 72 hole on his own ball, but teamed with amateur Harry Steinberg their best ball was 61. Burke's boss, pro Jack Mallon, won the tournament with a 63, aided by his amateur partners Marty Schechter and Ted Hyams.

Dr. Gibson Hearing on License Set

(Continued from Page One)

an appeal to the Superior Court here. The appeal claims that the examining board acted illegally and arbitrarily in its decision, violated his constitutional rights and was not justified in holding that he was "intellectually and morally incompetent to practice his profession and had committed an act or acts of a nature likely to jeopardize the interests of the public."

Judge King's order means that a member of the examining board must present evidence to show cause why Dr. Gibson should not be allowed to practice pending the outcome of his appeal.

The judge assigned the case for a hearing before Thomas J. Molloy next Tuesday at 10 a. m.

Basis for Appeal

Dr. Gibson's principal reasons of appeal are as follows:

1. The examining board acted illegally, arbitrarily, in abuse of its discretion and against the evidence when it found him guilty of unprofessional conduct.

2. Some of the findings of guilty did not justify holding that he was "intellectually and morally incompetent to practice his profession, and had committed an act or acts of a nature likely to jeopardize the interests of the public."

3. His constitutional rights were violated.

Dr. Gibson asks for an order reversing the findings and revocation; restoration of his license which was first issued to him Feb. 26, 1929, and suspension of the revocation pending the final outcome of the appeal which may be carried to the State Supreme Court.

Coupled with the appeal was the physician's application for an order to compel State Health Commissioner Dr. Stanley H. Osborne, and the examining board, to show cause why a supersedeas should not be issued against them, staying the revocation of his certificate during the pendency of the appeal.

Filed Six Charges

The examining board filed six charges against Dr. Gibson based on his connection with the care of Miss Ayres and Frank E. Wetmore, of New Milford, whose widow is now Dr. Gibson's wife.

In his appeal the physician says the board found him guilty of two charges and part of another, and acquitted him of three charges.

At the time the board returned its finding it was reported to have found Dr. Gibson guilty of unprofessional conduct on three counts as follows:

1. In failing to make necessary tests to determine whether Miss Ayres was allergic to any of the drugs he prescribed for her or in failing to make necessary tests to corroborate the diagnosis of her ailment.

2. In aiding, abetting and advising Dr. Frank T. Genovese, Danbury health officer, to sign a death certificate certifying to the death of Miss Ayres before she died.

3. In sending Miss Ayres' body to the Yale Medical School in alleged contravention of her wish to be buried.

Cleared in Wetmore Case

The board cleared Dr. Gibson of hastening the death of Wetmore in an operation performed in 1948, and on charges of failing to provide Miss Ayres with proper nursing care or send her to a hospital.

In his reasons of appeal Dr. Gibson points out that Dr. Genovese merely was reprimanded for the death certificate incident, and the certificate could not be considered as a death certificate until it was offered for the public record after the death of Miss Ayres.

The other finding of guilty, Dr. Gibson contends, did not justify holding him intellectually and morally incompetent to practice his profession.

The appeal was filed in behalf of Dr. Gibson by his counsel, David Goldstein, of Goldstein and Peck, and James C. Shannon, of Shannon and Wilder. It is returnable to the July term.

A manslaughter charge preferred against Dr. Gibson as a result of Miss Ayres' death was dismissed last December by Judge Kenneth Wynne after the state had presented its case in Superior Court.

Dr. Gibson says in his appeal that he and Dr. Genovese did everything in their power to save Miss Ayres' life.

Ruth Millett

Woman Whose 'Innocent' Talk Contains Sting Loses Friends

It takes friends quite a while to find out that Margie is really a dangerous woman.

At first meeting, and often for a long time afterward, Margie's wide-eyed interest in other people's lives seems just that—genuine and harmless interest.

Until they know her much, much better her friends don't censor what they say within Margie's hearing.

Her questions somehow manage to seem ingenuous, rather than prying.

Her comments about people often carry a hidden sting, but that isn't noticed at first either, so deftly is the sting hidden in a bouquet of flowery phrases.

"I get such a kick out of Sue," she'll begin. Then she'll build Sue up. That is, she'll build her up to a certain point.

But before whatever anecdote she is telling about Sue is finished there'll be something told or some comment made that will give Sue feet of clay.

Friends Begin to See the Light

And it will be the kind of characterization that is remembered long after the opening build-up given Sue is forgotten.

After some time it begins to dawn on first one friend and then another that Margie almost always tucks a derogatory comment in with her verbal bouquets.

And pretty soon the friends begin to see that Margie's questions aren't as innocent as they seem, either. Margie's questions help her to gather the information she spreads around.

After the information they have handed out so blithely to Margie comes back to them from several sources in the form of "Margie was saying the other day," her friends begin to get a bit leery.

Finally—but it usually takes quite a while—friends decide that Margie isn't as harmless as she seems. In fact, she could be a dangerous woman.

So Margie has to keep making new friends instead of holding on to old ones. For there is nothing that makes others as uncomfortable as having to guard their words, for fear of being quoted in the wrong places and of having the disquieting thought that they are being pumped for information that will some day be used against them—even though it is used in an ingenuous way.

(All rights reserved, NEA Service, Inc.)

The Doctor Says

TB DRUG NEEDS FURTHER TESTS TO CERTIFY VALUE AS POSITIVE

By EDWIN P. JORDAN, M.D.

It is exciting when a new treatment for an old disease hits the headlines. But it is also confusing and sometimes conflicting testimony makes it difficult for people to know just what really has happened.

The most recent example of this kind is the wide-spread report of a new drug reported effective against tuberculosis. The facts of this story are fascinating. For years a search has gone on for some chemical agent which would attack the germ causing tuberculosis as successfully as penicillin and other preparations of a similar kind attack the germs of other diseases.

Thousands of Tests

Over the past few years thousands of chemicals have been tried in many different laboratories. Recently, by one of those coincidences which are so common in medical research, several laboratories at the same time found a chemical compound known as isonicotinic acid hydrazide, which has some remarkable properties in attacking the germ of tuberculosis.

The steps in studying the possible value of a chemical compound in a human disease are complicated. First, the chemical must be prepared in pure form. Then, if it is aimed at attacking a germ it must be tried out in a test tube.

If it works in the test tube, it must then go to another group of research workers who try it out in the appropriate experimental animals, first to see if the chemical works in the living body, and second, to see if it causes any harmful effects. Obviously all these experiments must be rigidly performed before a new chemical is tried in human beings.

All these steps were taken with the new anti-tuberculosis chemical, and it is now in the process of careful trial and study in men and women who are victims of tuberculosis. Even after the first steps have been taken and proved successful, drugs do not always behave in exactly the same way in human beings as in animals. Consequently, one cannot conclude for some time that this new drug is the final answer to the treatment of human tuberculosis.

Some Have Reactions

For example, it is possible for some human beings to develop undesirable reactions to drugs and indeed a few of these have been reported with this new anti-tuberculosis drug. It is also possible that strains or varieties of the tuberculosis germ will develop which will resist the actions of the drug.

The present situation, therefore, with regard to this widely heralded anti-tuberculosis chemical is that it seems promising, it is not available for everyone as yet, and time will be necessary to find out all that is needed about its actions and possible side effects, and other time-proven methods of attacking tuberculosis should not be discarded for the present.

Royal Navy Role Limited In East

Singapore—(AP)—Britain's Royal Navy, long popularized as the "Silent Service," is more than living up to this reputation in Malayan waters—much to the disgust of every man-Jack in the area.

The British fleet in this area comprises a few frigates, minesweepers, and a flotilla of motor launches. Once in a while, the former are given a chance to cut loose with their four-inch guns against supposed Communist targets along the coast.

But the navy's main job here is to take small army patrols up jungle rivers and inlets and drop them in known Communist areas.

Officials Study Mountain Sheep

Helena, Mont.—(AP)—A one-year study of the habits of bighorn mountain sheep is being conducted by the Montana Fish and Game Department and the University of Montana.

The study is being conducted on Wildhorse Island, in the middle of Northwestern Montana's Flathead Lake. A survey last summer determined 30 adult bighorns and 11 lambs were living on the island.

FRIDAY NIGHT'S FIGHTS

New York—Johnny Bratton, 147, Chicago, outpointed Del Flanagan, 145½, St. Paul, 10.

Phoenix, Ariz. — Charlie Salas, 150, Phoenix, outpointed Charlie Sawyer, 147, Los Angeles, 10.

Bratton Split Decision Winner over Flanagan

New York, May 24—(AP)—Next in line for Johnny Bratton, a split decision winner over Del Flanagan, is a June 18 return bout with Rocky Castellani at Chicago.

Hymie Wallman, Bratton's manager, revealed the Chicago date after last night's Madison Square Garden nod over Flanagan. The heavier Castellani, a legitimate middleweight, upset Bratton March 28 at the Garden.

If Bratton gets past Castellani without damage to his fragile hands and jaw, the sleek Chicago Negro is expected to go into Montreal July 7 to fight Laurent Dauthuille.

All this busy program leaves little time for Bratton, former N.B.A. welter champ and No. 2 contender, to pursue the current champ, Kid Gavilan. But there's a good reason for it.

Sitting alongside Bratton in his dressing room after the fight was young Gil Turner, unbeaten Philadelphia whiz, saying: "I got him, Johnny. I got him."

"Him" was Gavilan. Any day now they will announce formally that Gavilan and Turner have been matched for a July 7 Philadelphia title bout, the day before the baseball all-star game to be played at Shibe Park.

"I want the champ," said Bratton. "But this guy (Turner) is going to get him.

Then Bratton turned his attention to Flanagan who got the vote of Referee Al Berle 5-4-1 while Bratton was named winner by both judges. Judge Bert Grant had Bratton on top 6-4. Judge Joe Agnello saw it 5-5 but gave it to Bratton on points 7-5. The AP card had it 6-4 in favor of Bratton.

"That guy don't give a hoot about the customers," said Bratton. "Running all the way and not trying to make a fight of it. I figured I had him in the sixth but he's ringwise and a lot like Willie Pep only bigger."

Bratton floored Flanagan for a nine-count in the sixth with a right to the jaw. He drove home another right to the body as Del crumpled and started to go. He was stretched flat but managed to beat the count.

Lou Viscusi, Flanagan's manager, was elated at his fighter's showing.

"How'd he look?" he asked. "We can come back again can't we? Who can we fight? We'll take anybody?"

The customers weren't taking much Flanagan or Bratton last night. Only 3,031 paid $8,373 with the Giants running a counter attraction at the Polo Grounds. It was really a television studio show, beamed across the nation.

Bratton weighed 147, Flanagan 145 1-2.

Hitting Tips Ashburn's Idea Is Choking Bat

Today's batting instruction is by Richie Ashburn, the little center fielder who beat out 35 bunts for base hits with the Philadelphia Phillies in 1951. Ashburn batted .344 last year, only 11 points behind Stan Musial. He has a four-year National League average of .315, third best among the active players in his league. Ashburn led the circuit in hits with 21 last season.

By FRANK ECK
AP Newsfeatures Sports Editor

Here are Richie Ashburn's tips for hitting and bunting:

"Don't go for the long ball if you are a little fellow. Choke up on the bat. You can hit the ball more squarely that way. I hit it sharply, not far.

"When you choke up on the bat

RICHIE ASHBURN

handle you can place the ball pretty good because you don't have to swing hard.

"Of course, I bunt a lot. The best tip on bunting is to practice it a lot. Try to keep the bat above the ball in bunting so that you can hit it to the ground.

"A quick start is important in bunting. I try to bunt the ball as I start to move. I move my right foot first because I bat left handed. The first thing to remember is that you must follow the pitch. It's very hard to bunt a real bad ball.

"Many times you must pick your pitcher and fielders when bunting because some field much better than others."

REC SOFTBALL LEAGUE

Mason Woodworking (9)

	AB	R	H	PO	A	E
Pusso, 2b	3	0	0	0	0	0
Parciak, c	3	1	1	4	0	0
August, ss	3	0	1	1	2	0
Jarvis, rf	3	1	2	1	0	0
McConville, cf	1	2	0	1	0	0
[illegible]	[illegible]	[illegible]	[illegible]	[illegible]	[illegible]	[illegible]
Hanna, 3b	[illegible]	[illegible]	[illegible]	[illegible]	[illegible]	[illegible]
Sullivan, 1b	2	1	1	6	0	0
Bujuacius, p	3	1	1	0	0	0
Johnson, rf	0	0	0	1	0	0
Sloan, cf	0	0	0	1	0	1
Mason, 2b	1	0	0	2	0	0
Rivosa, lf	0	0	0	0	0	0
Totals	21	9	7	21	8	2

Center Springs (5)

	AB	R	H	PO	A	E
Dexter, 3b	3	2	1	1	3	1
Gleason, ss	4	0	1	1	1	0
Vincek, c	3	0	1	1	2	0
Shaw, lf	2	0	1	1	0	1
Tavition, 1b	3	0	0	5	0	0
Cobb, cf	3	0	1	2	0	0
Groman, 2b	3	1	2	4	1	0
Bjorkman, rf	3	0	0	2	0	1
Coffin, p	2	2	1	1	0	0
Simmons, rf	1	0	0	0	0	0
Totals	27	5	7	18	9	3

HR, Hanna, Bujuacius, Dexter; 2b, Vincek, Coffin RBI, Dexter (1), Hanna (4), Bujuacius (2), Jarvis (1).

TENNIS TEAM WINS

Manchester High's tennis team blanked Meriden High yesterday afternoon by a 5 to 0 count. Scores follow: Singles: Slover defeated Muratore, 6-1, 6-1; Collins defeated Conroy, 6-4, 6-2; and Fendell defeated Aron, 6-2, 6-2. Doubles: Slover and Collins defeated Muratore and Aron, 6-0, 6-2; and Fendell and Keller defeated Conroy and Robinson, 8-6, 6-2.

SCHOLASTIC BASEBALL

Weaver 8, East Hartford 0.
Hall 1, Middletown 0.
Meriden 6, Manchester 4.
Wilson 6, Rockville 1.
Windham 8, Bristol 7, (12 innings).

Wilson Defeats Rockville, 6-1

Woodrow Wilson High of Middletown downed Rockville High by a 6 to 1 count yesterday afternoon at Henry Park in Rockville. It was a Central Valley B. Conference game. The win was the eighth in nine games for Coach Eddie Collins' nine.

Bill Scripo fanned eighth for the winners while loser Ronnie Badstuebner sent 12 Wilson batters down via the strikeout route.

Line score:

Woodrow Wilson	102 003 000—6	8	2
Rockville	000 100 000—1	4	2

Scripo and Ledyard; Babstuebner and Barbero.

Sports Mirror

Today A Year Ago—Bob Feller, ace fireballer of the Cleveland Indians, pitched a two hitter to defeat Washington, 16-0.

Five Years Ago—The New York Yankees defeated the Boston Red Sox, 3-1, to increase their lead over the American League to 3½ games.

Ten Years Ago—Mel Patton, USC, was clocked at 9.4 for the 100-yard dash at Modesto, Calif., relays.

Twenty Years Ago—Vernon (Lefty) Gomez struck out 13 A's for season record, as New York defeated Philadelphia, 3-1.

DOUBLE RACE FEATURE

The first double-header program of stock car races of the 1952 season will be staged tonight at Riverside Park Speedway. A total of 11 events will be on the big card which will feature two 25-lap feature races. Three of the events are carried over from last week when the regular card was cut short because of rain. From last week's program the B race, consolation and main event are to start the evening's program. The other eight events will be the usual races of the regular schedule. Due to the length of the race meet the program will get under way at 8:15. The first 25-lapper will be run as the third race on the card and the second as the final race of the evening. Regular prices will prevail.

Animal Parade

These lively animals are embroidered in simple stitches and bright colors. Use them on tot's clothes, nursery linens or as a paint-in-guide to decorate nursery furniture.

Pattern No. 2669 contains hot iron transfer for 35 designs, material requirements, stitch illustrations and color chart.

Send 25c in coins, your name, address and the pattern number to Anne Cabot, The Manchester Evening Herald, 1150 Ave. Americas, New York 36, N. Y.

Anne Cabot's New Album of Needlework is chock-full of grand designs, plus exciting features and a gift pattern printed in the book. 25 cents.

Little League Umpires Meet

Final Session Sunday Morning at Memorial Field Area at 10:30

Final polish will be applied to Little League baseball umpires Sunday morning at a field demonstration and meeting at 10:30 at Memorial Field.

The umpires have attended school for the past four weeks and are anxiously awaiting the opening action in the National and American Little Leagues.

Men who will umpire this season in Little League play include Bill Mitchell, Gordon Todd, Mert Gay, Jim Tierney, Wally Fortin, Bernie Giovino, Dan Mullen, Yosh Vincek, Sam Vacanti, Jack Small, Ed Horan, Irv Russell, Dick Willis, Norm Moore and Leonard Grace. Also, one girl, Fenna Lee Fisher.

All umpires will donate their services to the Little League. After going in the red last season Little League officials sought a means to try and cut down on operating expenses. Earl Yost, a local baseball umpire, offered his services as an instructor for a Little League school. Fifteen men registered, plus Miss Fisher, and have been shown the fundamentals of umpiring during the recent school sessions.

Assignments will be given following the session Sunday.

The STANDINGS

YESTERDAY'S RESULTS

Eastern

Hartford 5, Reading 1.
Scranton 3, Albany 0.
Schenectady 6, Williamsport 5.
Binghamton 4, Elmira 2.

National

New York 5, Boston 1.
Brooklyn 5, Philadelphia 1.
Cincinnati 2, St. Louis 1.
Pittsburgh 6, Chicago 5 (13).

American

Cleveland 6, St. Louis 3.
Detroit 9, Chicago 2.
Only games scheduled.

International

Springfield 4, Baltimore 2.
Toronto 4, Buffalo 2.
Syracuse 9, Ottawa 1.
Montreal 9, Rochester 6.

STANDINGS

Eastern	W.	L.	Pct.	GBL.
Albany	16	9	.640	—
Schenectady	16	9	.640	—
Reading	12	10	.545	2½
Scranton	12	10	.545	2½
Binghamton	13	12	.520	3
Elmira	13	16	.448	5
Hartford	10	13	.435	5
Williamsport	5	18	.217	10
National				
Brooklyn	22	7	.759	—
New York	22	8	.733	½
Chicago	17	15	.531	6½
Cincinnati	16	15	.516	7
Philadelphia	14	16	.467	8½
St. Louis	15	18	.455	9
Boston	12	17	.414	10
Pittsburgh	6	28	.176	18½
American				
Cleveland	22	12	.647	—
Washington	18	13	.581	2½
Boston	18	14	.563	3
New York	16	13	.552	3½
St. Louis	17	18	.486	5½
Chicago	14	18	.438	7
Philadelphia	11	16	.407	7½
Detroit	9	21	.300	11
International				
Montreal	24	12	.667	—
Syracuse	19	14	.576	3½
Toronto	20	15	.571	3½
Rochester	17	16	.515	5½
Springfield	17	17	.500	6
Buffalo	16	18	.471	7
Ottawa	13	22	.371	10½
Baltimore	10	22	.313	12½

TODAY'S GAMES

Eastern

Reading at Hartford (8 p. m.).
Williamsport at Schenectady.
Binghamton at Elmira.
Only games scheduled.

National

Boston (Wilson [illegible]) at New York (Lanier 1-2 or Hearn 3-1).
Brooklyn (Loes 4-0) at Philadelphia (Fox 0-5), Night.
Chicago (Minner 3-1) at Pittsburgh (Kline 0-4).
St. Louis (Boyer 1-1) at Cincinnati (Perkowski 3-1).

American

Cleveland (Garcia 5-2) at St. Louis (Pillette 4-2).
Philadelphia (Kellner 3-3) at Washington (Shea 3-0). Night.
New York (Raschi 3-2) at Boston (Kinder 2-2).
Only games scheduled.

International

Springfield at Baltimore.

Indispensable For Women

The simple, charming dress for general wear that's kind to a woman's figure—so plan on it for your summer wardrobe, whether vacationing away or at home.

Pattern No. 8660 is a sew-rite perforated pattern in sizes 34, 36, 38, 40, 42, 44, 46, 48. Size 36, short sleeves, 4 yards of 39-inch.

For this pattern, send 30c in coins, your name, address, size desired, and the pattern number to Sue Burnett, The Manchester Evening Herald, 1150 Ave. Americas, New York 36, N. Y.

Basic Fashion for '52 is filled with ideas to make your clothes budget go further—time-saving and economical designs that are easy to sew. Gift pattern printed inside. 25 cents.

LOCAL SPORT CHATTER

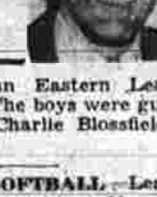

By
EARL W. YOST
Sports Editor

MOST VALUABLE PLAYER selections in the Little League baseball program in Manchester the past two seasons are now members of the First National Bank entry in the Alumni Little League. Eddie Wojcik won the MVP trophy in 1951 while Leo Cyr won the honor last season.

FORMER TWILIGHT League players who will coach Alumni Little League teams include Dick Cobb and Jerry Williams of the First Nationals, Nino Boggini of Brown and Beaupre, Ed Kovis and Ding Farr of Manchester Trust.

AL LaPLANTE, assistant coach of Moriarty Brothers' National Little League entry, is the subject of a picture-story in the current issue of "The Power Plant," official publication of Pratt and Whitney. Al has been with P & W for 23 years and is a general foreman.

JOHNNY PRINGLE, Junie Brazauskas, Mac McGuire and Jerry Chagnon are a few of the top-notch softball pitchers listed with teams in the Rec Softball League this season.

QUESTION DEPARTMENT How much longer will the night lighting unit remain up at Robertson Park at the North End? The lights haven't been used since the Softball Twilight League suspended operations two years ago. It wasn't too many years ago that the softballers were attracting banner crowds to their games under the arcs.

WANTED DEPARTMENT: An official scorer and publicist for the Rec Softball League. This year's circuit appears to be the best in years but lack of a scorer and publicist is a decided handicap in getting better crowds out. Anyone interested may contact Recreation Superintendent John Hedlund.

BOB BRADY, dissatisfied with being sent down by Syracuse of the International League to Nashville in the Southern League and then to Augusta in the Sally League, is back home in Manchester. He has returned to his job at the Royal in Hartford. Brady caught with the Royals in Hartford Dusty League Thursday night.

Bob Brady

CONCESSIONARIES Attention: Anyone interested in operating the concession stand at Memorial Field this season, site of all Little League baseball games, is asked to contact President Russell Paul.

COACH FRED BOOTH'S Trinity College freshman baseball team wound up its season yesterday afternoon with an easy 13 to 8 win over Cheshire Academy. Trin won eight games and lost [illegible] start. Booth plays with the British Americans in the Twilight League.

CHARLIE TOOMEY accompanied 60 boys from St. James' CYO last night to Bulkeley Stadium to watch the Hartford Chiefs beat Reading in an Eastern League game, 5 to 1. The boys were guests of President Charlie Blossfield of the Chiefs.

CHURCH SOFTBALL League starts Monday night at Memorial Field with the Center Congos meeting the Zion-Concordias at 6:15 o'clock. Other league members are St. Bridget's, Emanuel Lutheran, North Methodist and Second Congos. Wednesday night St. Bridget's plays the Lutherans while the Methodists meet the Congos Thursday night.

LITTLE LEAGUE Manchester Auto Parts' entry will practice this afternoon at 2 o'clock at Memorial Field.

AMERICAN LEGION Junior baseball candidates are asked to meet Monday night at 6:30 at the Legion Home. All boys who will not have attained their 17th birthday before January 1 are eligible. Boys with the high school team may not tryout until the schoolboy season ends. Wally Fortin will coach the Legion again this summer.

CHUCK McCARTHY, Bristol sports editor, reports the Manchester-Bristol High baseball game Tuesday will be staged under the lights at Muzzy Field. A local win will nail down the CCIL baseball crown.

BOB ANDREWS, author of a no hit, no run game in the Twilight League last season, spun a no hitter Thursday night in the Hartford Dusty League for the Airmen against Kaman Aircraft. Pratt and Whitney won, 10 to 1. Hooks Martin hurled a two-hitter for the Hamiltons as the Props blanked the S.N.E.T.C., 12 to 0.

MORIARTY BROTHERS have suffered two defeats in Twi League play to date as against one win and both reversals have been via the shutout route. George Swan blanked the Gas Housers for the Hamiltons while Norm Boucher yielded the whitewash brush last night for the BA's. Final score in each game was 6 to 0.

Plainville Lists Racing Program

Modified cars will swing into action for the first time this year when all the top drivers of the United Stock Car Racing Club compete in a big combination show of sportsman and modified cars at the Plainville Speedway Sunday night.

A total of eight races is planned with a 25-lap sportsman and a 25-lap modified climaxing the evening's racing program.

The first heat will get the green flag at 8 o'clock.

EXAMINE IRVIN MONDAY

New York, May 24—(AP)—Monte Irvin, slugging New York Giant outfielder, will know next Monday if his right ankle has mended sufficiently to let him play this season. "I feel great. I think it's going to be OK," he said. Next Monday the cast comes off and doctors can tell if the broken bone has set properly.

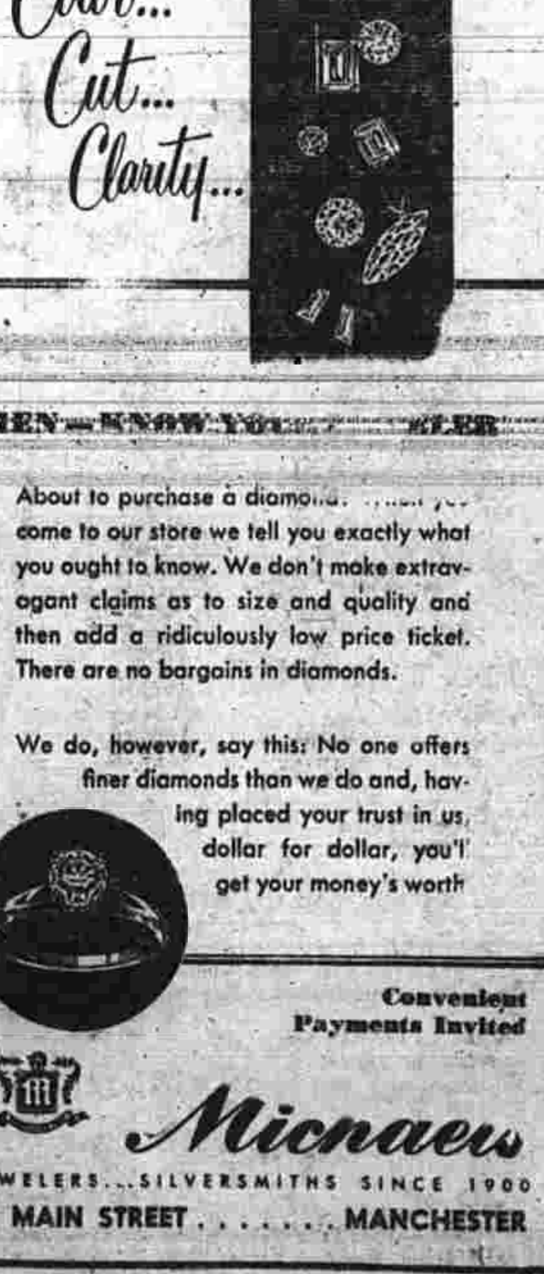

Meriden Hands High First CCIL Defeat, 6-4

High Trackmen Win Another CCIL Title

Trounce Windham High As Johnson, Aitken Star; Cole Captures Mile, Glenney 880

With Bobby Johnson and Marshall Aitken scoring doubles two firsts and two seconds each, Manchester High's track team wrapped up another Central Connecticut Interscholastic League track championship yesterday afternoon at the West Side Oval with an 83½ to 20½ success over Windham High.

Manchester High teams, coached by Charles "Pete" Wigren, have captured the CCIL track crown 21 times in 26 years. The other five years Red and White thin-clads tutored by Wigren gained runner-up honors.

Johnson won the 100 and 220 yard dashes and placed second in the javelin, while Aitken topped the field in the high jump and discus events and was runnerup in the shot put. Other firsts were accounted for by Milt Cole in the mile, Jimmy Glenney in the 880 yard run, Jimmy McArdle in the shot put, Eddie Lynn in the broad jump and Dez Desrosiers in the pole vault. Relay teams of Gordy Eckler, Herm Frechette, Hal Duff and Johnson also scored a first.

Summary:

100 yards: 1. Johnson, M; 2. Quint, W; 3. Kiebish, M. Time, 10.7 seconds.

Mile: 1. Cole, M; Ritchie, M; 3. Shea, W. Time, 4:54.5.

440 yards: 1. Hyler, W; 2. Rice, M; 3. Lynn, M. Time, 54.7 seconds.

880 yards: 1. Glenney, M; 2. Schmidhauser, M; 3. Potter, M. Time, 2:11.4.

220 yards: 7. Johnson, M. 2. Tyler, W; 3. Whitham, M. Time 24.4 seconds.

Broad jump: 1. Lynn, M; 2. Frechette, M; 3. Rice, M. Distance, 19 feet, 9½ inches.

High jump: 1. Aitken, M; 2. Fox, W; 3. H. Duff, and Balkcom, M. Height 5 feet, 7¾ inches.

Discus: 1. Aitken, M; T. Taciceo, M. 3. Tyler, W. Distance, 120 feet, ½ inch.

Shotput: 1. McArdle, M; 2. Aitken, M; 3. Tyler, W. Distance 40 feet, 3¾ inches.

Javelin: 1. Provan, M; 2. Johnson, M; 3. Williams, W. Distance, 142 feet, 4 1-4 inches.

Polevault: 1. Desroisers, M; 2. L. Duff, M; and Williams, W. Height, 10 feet.

Relay: Won by Manchester (Eckler, Frechette, H. Duff, Johnson). Time 1:41.7.

BA's Blank Moriarty's Behind Boucher, 6-0

Standings

	W	L	Pct.
Hamilton	1	0	1.000
BA's	1	1	.500
P&W	1	1	.500
Ridges	1	1	.500
Moriarty's	1	2	.333

Spreading three hits over the seven inning route, Norm Boucher hurled the BA's to their first win in the Twilight League with a 6-0 shutout over Moriarty Brothers at Mt. Nebo last night. The Maple Streeters combed Reg Moseley and Nino Petricca for 10 safeties and were never in trouble as Boucher stood the Gasmen on their heads. The chunky Hartford right-hander, toiling here for the first time since 1950 when he worked for Rockville, fanned eight and didn't walk a man.

LEO DONAHUE and Bob Quinn led the BA hitters with three and two hits respectively, each driving home a pair of runs. Boucher himself accounted for the other markers with a two-run single. Only five Gasmen reached base, three on hits and two on errors. Not once did Moriarty's have more than one man on base in the game. Bob Zimmerman was the only man to get past first base when he tripled to deep right in the second with two outs and died there.

Quinn's single scored two runs in the second. Dick Gagne strolled and stopped at third on Bob Whitmore's double down the left field line. Both scored on Quinn's one base knock. Those runs were enough to win, attest by Boucher's superlative mound effort.

Gagne started a three run uprising in the fourth by reaching on a boot. Quinn followed with his second hit. A pickoff at first failed when Zimmerman lost the ball and the runners moved up. Boucher's single rescued them. George LaPointe singled, sending Moseley to an early shower. Donahue greeted Petricca with a run-producing single before the side was retired.

A LONG FLY by Donahue in the sixth brought in Herm Correa who had out-legged an infield hit, stole second, and moved to the hot corner bag following a walk and sacrifice.

Boucher gave up a lead-off single to John Dziadul in the fourth and didn't allow another hit until Bob Flath scorched a liner on an 0-2 pitch with two out in the seventh.

Tomorrow afternoon the BA's encounetr Hamilton in a 2:30 game. Hamilton is the only unbeaten club in the circuit, having copped its opener with Moriarty's. It will be a battle for first place. Either Cal Llyles or Jack Scully will hurl for Coach Tony Berube's charges while Coach Art Pongratz is undecided on his pitcher. The Props face three games in as many days. Monday they meet arch-rival Pratt and Whitney in a Twi League game and are pitted against the same club Tuesday night in a Hartford Dusty League tussle. Ed Dennehy or Hooks Martin is expected to pitch tomorrow with Skippy Kearns and George Swan being saved for the P&W battles.

Whitewashed

British Americans (6)

	AB	R	H	PO	A	E
LaPointe, 2b	3	0	1	1	0	1
Donahue, 3b	4	0	3	2	2	0
Griffin, ss	4	0	1	1	2	0
Jadziniak, rf	2	0	0	0	0	0
Gagne, cf	2	2	0	2	0	0
Whitmore, 1b	3	1	1	5	0	1
Quinn, lf	3	1	2	2	0	0
Correa, c	3	1	1	8	1	0
Boucher, p	2	1	1	0	0	0
Totals	26	6	10	21	5	2

Moriarty's (0)

	AB	R	H	PO	A	E
Kepler, cf	3	0	0	2	0	0
Zwick, 3b	3	0	0	2	1	0
Dziadul, rf	3	0	1	0	0	0
Oleksinski, ss	3	0	0	1	2	0
Surowiec, lf	3	0	0	2	0	0
Zimmerman, 1b	3	0	1	6	1	1
Flath, 2b	3	0	1	3	2	1
O'Connor, c	3	0	0	2	1	0
Moseley, p	1	0	0	0	1	0
Petricca, p	1	0	0	0	1	0
Totals	26	0	3	18	9	2

BA's 020 301 x—6

Runs batted in: Quinn 2, Boucher 2, Donahue 2; two-base hits, Whitmore; three-base hits, Griffin, Zimmerman; Stolen bases, Gagne, Quinn, Correa; sacrifices, LaPointe; left on bases, BA's 6, Moriarty's 5; bases on balls, Petricca 1, Moseley 1; strikeouts, Boucher 8, Moseley 2; hits off, Moseley 8 for 5 runs in 3 2-3 innings; Petricca 2 for 1 run in 2 1-3 innings; hit by pitcher, by Petricca (Jadziniak); losing pitcher, Moseley; umpires, Kerr-Gleason.

Newfoundland, once England's oldest colony, is now a province of Canada.

Little League Baseball Drive for Funds Sunday

Little League baseball players in uniform will ring the door bells or knock on front doors of all Manchester homes tomorrow between 11 a. m. and 1:30 in a town-wide canvas for funds for the 1952 season. All money collected will be turned over to the Little League of Manchester, a non-profit organization. The canvas for funds is a project of the Little League Boosters Club.

Action in the Little League starts Memorial Day with a doubleheader scheduled at Memorial Field. There will be two leagues in Manchester this season, American and National, with four teams in each league. Approximately 120 Manchester boys between the ages of eight and 12 will comprise the eight teams with 15 boys on each roster. A year ago there were but four teams operating in Manchester with 12 boys to a team.

With the increased number of teams this season there will be added expenses. Financial support by parents and adults was lacking last season, after a great 1950 season. During the first season, 1950, there were fine crowds at most offerings and the league finished in the black. Last summer the league operated in the red.

Realizing that it would be safer to start the current campaign with a fair amount of money to meet operating expenses, Little League Boosters decided to hold a drive for funds and canvas the town.

Every home that is visited will receive an official Little League baseball schedule. Any amount of money will be cheerfully accepted by the boys in uniform. There will be one adult supervisor with every four or five boys in the canvas.

Wins Another

Pete Wigren

Phils Acquire John Wyrostek

Trade 15-Game Winner Bubba Church to Reds For Outfield Slugger

Philadelphia, May 23—(AP)—The Philadelphia Phillies have Johnny Wyrostek back in their outfield today but it cost them 15-game winner Emory (Bubba) Church to regain the 32-year-old veteran they traded away four years ago.

Wyrostek and minor league pitcher Kent Peterson came to the Phillies in a deal completed yesterday that sent the right handed pitching Church to the Cincinnati Reds. Peterson is being sent to an as yet unidentified Phillies' farm team, probably Baltimore in the International League.

The Phillies traded Wyrostek to Cincinnati for shortstop Eddie Miller in the winter of 1948. Owner Bob Carpenter admits it was the one deal the was always sorry he made. Both Carpenter and his manager, Eddie Sawyer, tried all last winter to pry Wyrostek from the Reds but were unsuccessful. They finally gave up.

Wednesday, Gabe Paul, Cincinnati general manager contacted Carpenter. He needed a pitcher. Carpenter renewed his request for Wyrostek. Twenty-four hours later the two clubs had a deal.

Steady Stream of Cuban Talent Headed for O. B.

New York, May 24—(AP)—There is a great deal of poetic justice in the fact that Bucky Harris has been getting such fine pitching from Conrad Marrero and Julio Marino, his two Cuban perfectos. The manager of the surprising Washington Senators deserves something good from the neighboring island if ever a man did.

It was Bucky who, in a previous hitch at the nation's capital from 1935 through 1942, suffered the brunt of the first major invasion of the big leagues by Cuban players. It was a harrowing experience for the old "Boy Pilot" and accounts for some of those deep lines in his face.

IN THOSE DAYS, just over a decade ago, the Cubans who could play big league ball were few and far between. There had been, in fact, about two of them—Mike Gonzales, a catcher, and Dolph Luque, a pitcher. The average Cuban, lacking first class competition and instruction at home, simply did not measure up to major league standards.

But that did not bother either Clark Griffith, the Senators venerable president, nor his chief scout, Joe Cambria. Griff did not possess much of a farm system and he seldom bought players for money, so it was natural that he looked with tremendous favor upon Cuban athletes, who came free.

Each spring when Harris opened his spring training camp at Orlando, Fla., he could count upon finding an acre of Cuban outfielders and infielders and pitchers awaiting him. They couldn't speak English and Bucky couldn't speak Spanish and few of them showed any symptoms of playing baseball even for a last-place club.

BUCKY, FAIR MAN, probably is sorry now for some of the things he said in those days. Largely through Griffith's stubborn perseverance and the consequent punishment inflicted upon Harris, Cubans in increasing numbers are making good in the big time and Washington deservedly has several of the best.

Some of the marked improvement in Cuban talent in recent years possibly can be traced to the fact that a considerable number of promising American rookies began playing in the Cuban League back in the winter of 1947-48. This was no accident, but was in accordance with a plan contrived by the National and American League to help some friends out of a jam.

A lot of ineligible players were knocking around at that time, men who, by jumping to the Mexican League or otherwise misbehaving, had gained the displeasure of the baseball powers. Many of them were playing in the Cuban Winter League. It was suggested to the league that the miscreants be kicked out, and this was done, but then what happened?

THE OUTLAWS, who included such stars as Max Lanier and Lou Klein, formed their own four-team league, leased Tropical Park in Havana and began knocking the brains out of the old firm. The Winter League yelled for help, and got it.

The National League worked out a plan whereby each of its eight clubs would send down a player or two who had not been on its active roster for more than 45 days. Branch Rickey talked the American League into following suit. This provided the Cuban League with some pretty choice talent and spelled doom of the insurgents.

Also, it permitted the Cubans to play regularly with and against highly trained young stars with big league careers just in front of them. The evidence seems to be that they profited.

Roy Campanella Back Blasting Home Runs

Drives in All Runs in 5-1 Win Over Phils; Maglie Whips Braves For Eighth Victory

By RALPH RODEN
Associated Press Sports Writer

The Brooklyn Dodgers got along without Roy Campanella but all hands are glad the husky catcher is back in action even if he isn't exactly shipshape.

"My hand still hurts a little when I catch," Campanella said today, "but I can swing a bat."

That's the understatement of the year, Dutch Hiller of Cincinnati and Karl Drews of Philadelphia can sadly testify that the National League's Most Valuable Player of 1951 has lost none of his power due to his enforced absence.

Campanella sat out three games because of a bruised left hand. He returned to action Thursday and rocked Hiller for a three-run homer.

THE ACE RECEIVER continued his destructive work last night against Drews and the Phils. He drove in all of Brooklyn's runs in a 5-1 victory with a pair of home runs.

Campanella clouted the 100th of his career with the bases empty in the second inning and followed up with a game-winning grand-slam blast in the third to insure the Dodgers' seventh straight triumph.

Ben Wade, 29-year-old rookie righthander, went all the way for Brooklyn and spaced nine hits to hang up his third triumph.

The victory also enabled the Dodgers to protect their half game lead over the runner-up New York Giants. Sal Maglie recorded his eighth victory without a loss for the Giants as he turned back the Boston Braves, 5-3.

MAGLIE STAGGERED a bit in the first three innings and in the ninth but from the fourth to the last frame he allowed only one hit.

The Giants scored all of their runs in the fourth inning against hefty Max Surkont. They collected five of their seven hits in that frame. A two-run homer by Al Dark climaxed the uprising and provided the Giants with their margin of victory.

Maglie permitted eight hits, including three in the first three innings and three in the ninth. Ebba St. Claire cracked a two-run homer in the ninth.

Veteran Ken Raffensberger, supported by youngsters Wally Post and Roy McMillan, gained his third victory of the season over St. Louis as Cincinnati shaded the Red Birds, 2-1. Post and McMillan homered off Harry Brecheen to account for Cincinnati's runs.

THE LAST PLACE Pittsburgh Pirates edged the Chicago Cubs, 6-5, in 13-innings to snap an eight game losing streak. Gus Bell and Johnny Merson doubled back to back with one out in the 13th to break up the game. Ted Wilks was the winner and Warren Hacker the loser.

All American League games also were played at night. The pace-setting Cleveland Indians downed the Browns, 6-3, in St. Louis and the Detroit Tigers swamped the Chicago White Sox, 9-2. The other clubs were idle.

Big Mike Garcia, with help in the eighth from Bob Lemon, chalked up his sixth victory for Cleveland. Garcia blanked the Browns on two hits until the eighth when he weakened and allowed two hits and three walks. Lemon took over with the bases loaded and doused the fire. The Indians whacked Ned Garver for eight hits including four doubles, a triple and Al Rosen's ninth homer of the season.

The Tigers pounded former teammates Saul Rogovin and Lou Kretlow for 14 safeties at Chicago.

120 Boys to Take Part In Little League Play

There will be 72 more boys playing Little League baseball this season than a year ago in Manchester. There are 120 boys listed on the eight local teams this season while a year ago there were 48 boys on four teams.

Each of the eight teams this season will be allowed to dress 15 boys for each game. A year ago only 12 boys could be in uniform on game dates for each team.

Midget Car Races At Fairgrounds

Stafford Springs—For the second season in the history of automobile racing, midget race cars will compete on a half-mile dirt track in New England, Sunday afternoon at Stafford Springs Speedway.

Drivers from all parts of the East are expected to compete for purses in a program that will climax with a 20-lap race which is the equivalent of 10 miles. Racing history was established last season when Stafford Fairgrounds was the scene of New England's first half-mile dirt track racing for midget cars. First race starts at 2:30.

FUSSY FISHERMAN

Regina, Canada —(AP)— Work done by biologists in protecting the fish population of Saskatchewan lakes was outlined by Morris Ferris of the Provincial Game Branch. "The biologist must also study the fisherman—the hardest to handle of all life," he said. "They want just certain fish, and this throws the balance off."

Pete Maneggia Tagged For 11 Base Knocks

March Stopped

Meriden (6)

	ab	r	h	o	a	e	rbi
Mozzi, rf	4	1	1	0	0	0	0
Flynn, c	4	0	2	7	1	0	3
R. Zajac, 3b	4	0	0	1	4	0	1
Boehle, ss	4	1	3	2	1	1	0
Rychlec,	4	0	2	3	0	0	1
Tomassetti, 1b	4	1	2	8	0	0	1
DeManche, lf	4	1	0	0	0	0	0
Heidel, lf	0	0	0	0	0	0	0
Nickodemski, 2b	2	0	0	5	2	0	0
McGrath, p	3	2	1	1	3	1	0
Bacon, p	0	0	0	0	0	0	0
Totals	33	6	11	27	11	2	6

Manchester (4)

	ab	r	h	o	a	e	rbi
Kosakowski, 2b	4	0	2	5	1	0	0
Case, ss	3	0	1	1	2	0	1
Roach, 3b	5	0	0	0	2	0	1
Johnson, lf	5	0	0	4	0	0	0
Day, 1b	2	0	0	8	0	1	0
Corcoran, rf	2	1	0	0	0	0	0
McGuire, cf	3	2	1	2	0	0	0
Alemany, c	3	1	0	4	1	0	0
Maneggia, p	2	0	0	0	3	0	0
a-Griswold	1	0	0	0	0	0	0
Hohenthal, 1b	0	0	0	0	0	0	0
b-Carlson	1	0	1	0	0	0	0
Totals	31	4	5	24	10	1	2

Meriden 100 031 10x—6
Manchester 000 000 202—4

2b, Tomassetti, Boehle, Case; 3b, Mozzi; s, Nickodemski; sb, McGrath; dp, Flynn to Tomassetti, McGrath to Tomassetti, Rychlec to Zajac to Flynn, Alemany to Kosakowski; ho, McGrath 4 in 6 innings, Bacon 1 in 3; so, McGrath 1, Bacon 4, Maneggia 4; bb, McGrath 4, Bacon 3, Maneggia 4; pb, Alemany; w, McGrath; l, Maneggia; u, Corkin and Puss; t, 2:30. a—Griswold fouled out for Day in 8th; b—Carlson singled for Kosakowski in 9th.

CCIL Standings

	W.	L.	Pct.
Manchester	7	1	.875
Bristol	6	2	.750
Meriden	4	4	.500
Windham	3	5	.375
Hall	3	5	.375
Middletown	1	7	.125

One game separates first place Manchester and runnerup Bristol in the current CCIL baseball standings. Yesterday afternoon the Indians suffered their first defeat in league play at the hands of Meriden High, 6 to 4. Meanwhile, Bristol High was upset by Windham in the Thread City, 8 to 7 in 12 innings.

TUESDAY NIGHT Manchester and Bristol will collide under the lights at Muzzy Field. A Manchester win will give the Indians the 1952 loop title while a Bristol win will create a two-way tie for the top rung in the ladder. In addition to the Bristol game, Coach Tom Kelley's crew has games left with East Hartford High Monday afternoon at Mt. Nebo and Middletown High here Thursday afternoon.

It was all Meriden yesterday. The Red Raiders, losers here recently by a 5 to 4 score when the Indians rallied in the seventh inning for five runs, jumped into a one run lead in the first frame and then broke out for three more tallies in the fifth. Single markers crossed the dish in the sixth and seventh frame to complete the scoring.

THE VISITORS tallied twice in seventh and sent home two more runs in a last ditch rally in the ninth that fell short.

Gerry McGrath gave up but five hits, four singles and a double by Red Case. Meriden combed the offerings of Pete Maneggia for 11 bingles. The slender righthander was charged with his first loss after registering five mound successes. George McGrath worked the first six innings for Meriden and gave up four hits. When he lost his control in the seventh he was replaced by Dick Bacon.

Eddie Flynn collected two hits and drove in three runs. Bill Boehle found Maneggia's deliveries to his liking and slammed out three safeties while Tom Rychlec and Al Tomassetti also collected two bingles. Walt Kosakowski went 2 for 4 for the locals.

MAJOR LEAGUE Leaders

By THE ASSOCIATED PRESS

NATIONAL LEAGUE

Batting—Robinson, Brooklyn, .345; Ennis, Philadelphia, .339; Adcock, Cincinnati, .333; Baumholtz, Chicago, .330; Musial, St. Louis, .328.

Runs—Lockman, New York, 26; Robinson, Brooklyn and Williams, New York, 23; Adams, Cincinnati, 22; Reese and Pafko, Brooklyn and Thomson, New York, 20.

Runs Batted In—Sauer, Chicago, 36; Thomson, New York, 29; Campanella, Brooklyn, 27; Snider, Brooklyn and Kluszewski, Cincinnati, 26.

Hits—Ennis, Philadelphia, 42; Sauer, Chicago, 41; Kluszewski, Cincinnati, Lockman, New York and Merson, Pittsburgh, 38.

Doubles—Merson, Pittsburgh and Musial, St. Louis, 10; Miksis, Chicago and Williams, New York, 9; Sauer, Chicago, 8.

Triples—Thomson, New York, 5; Adcock, Cincinnati and Mays, New York, 4; 6 players tied with 3 each.

Home Runs—Pafko, Brooklyn and Sauer, Chicago, 8; Mathews, Boston and Adcock, Cincinnati, 7; Campanella, Brooklyn, 6.

Stolen Bases—Fondy, Chicago, 5; 7 players tied with 4 each.

Pitching—Maglie, New York, 8-0, 1.000; Roe and Loes, Brooklyn, 4-0, 1.000; Wilhelm, New York, 3-0, 1.000; Roberts, Philadelphia, 7-1, .875.

Strikeouts—Maglie, New York, 45; Spahn, Boston, 38; Roberts, Philadelphia, 34; Rush, Chicago, 31; Loes, Brooklyn, 30.

AMERICAN LEAGUE

Batting—Mitchell, Cleveland, .360; DiMaggio, Boston, .343; Kell, Detroit, .342; Rizzuto, New York, .339; Woodling, New York, .333.

Runs—Avila and Rosen, Cleveland, 22; DiMaggio, Boston, 21; Robinson and Rodriguez, Chicago and Simpson and Boone, Cleveland, 19.

Runs Batted In—Rosen, Cleveland, 23; Dropo, Boston, Boone, Cleveland, and Vernon, Washington, 21; Mitchell, Cleveland, 19.

Hits—Robinson, Chicago, Simpson, Cleveland and Rizzuto, New York, 41; Fox, Chicago and Avila, Cleveland, 40.

Doubles—Priddy, Detroit, 9; Lepcio, Boston, Kell, Detroit and Marion, St. Louis, 8; Piersall, Boston, Robinson, Chicago and Bauer, New York, 7.

Triples—Simpson, Cleveland and Delsing, St. Louis, 4; Minoso, Chicago, Avila and Rosen, Cleveland and Mullin, Detroit, 3.

Home Runs—Rosen, Cleveland, 9; Wertz, Detroit, 7; 9 players tied with 4 each.

Stolen Bases—Rizzuto, New York, 8; Throneberry, Boston and Avila, Cleveland, 5; DiMaggio, Boston, Valo, Philadelphia and Jensen, Washington, 4.

Pitching—Marrero, Washington, 4-0, 1.000; Gromek, Cleveland and Shea, Washington, 3-0, 1.000; Shantz, Philadelphia, 6-1, .857; Henry, Boston, 5-1, .833.

Strikeouts—Reynolds, New York, 42; McDermott, Boston, 39; Garcia, Cleveland, 37; Pierce, Chicago, 36; Shantz, Philadelphia, 34.

EIKRIDGE WILL BE MISSED

Wilmington, Del.— (AP) —Kent Miller's great jumper Elkridge, retired last year at the age of 13 with the title of world champion money winner in the steeplechase sport, will be missed by Delaware Park racing fans. It was at this track that the old campaigner set a record never equalled by any other American horse — winning the same stake five times. Elkridge won the Indian River 'Chase in 1942, '45, '48, '49 and '50. Last year he was second to Crooning Wind.

LaSalle Gains 5th Mound Win

By THE ASSOCIATED PRESS

The Schenectady Blue Jays and Scranton Miners are writing themselves fatter roles in the Eastern League pennant script.

The Jays tied the league-leading Albany Senators last night by stopping Williamsport, 6-5, while the Miners crabbed the Senators' act with a 3-0 whitewash.

Meantime, the Hartford Chiefs gave the fading Reading Indians a 5-1 drubbing for their fifth straight setback. This left Scranton and Reading deadlocked just 2 1-2 games behind the leaders.

In the remaining game, the Binghamton Triplets beat Elmira, 4-2.

At Scranton, Mel Held flung his second straight shutout. Stellar fielding by his supporting cast and a two-run homer by third baseman Pete Konyars in the fifth insured Held's six-hit victory over Albany.

Schenectady found the invading Tigers a tougher match. Most of the credit for the Blue Jays' win went to Lefty Ron Mrozinski, who gave up just one hit in 5 1-3 innings of relief pitching. Although Tom Casagrande, the Philadelphia Phils bonus hurler, failed in his fourth start with Schenectady, he made his bat count by walloping a third-inning homer with none aboard.

Performing in the home park, Hartford southpaw Larry LaSalle posted his fifth straight victory. He yielded only three hits to Reading.

Most of the action at Elmira was packed into the ninth inning. The Triplets, leading 1-0, got three more runs and then had to stand off the Pioneers, who rallied for two.

Seal flippers are eaten as a delicacy in Newfoundland.

Classified Advertisements

CLASSIFIED ADVT. DEPT. HOURS:
8:15 A. M. to 4:30 P. M.

COPY CLOSING TIME FOR CLASSIFIED ADVT.
MON. THRU FRI. 10:30 A. M.
SATURDAY 9 A. M.

YOUR COOPERATION WILL BE APPRECIATED

DIAL 5121

Lost and Found 1

LOST—MAROON Columbia English type man's bicycle, vicinity Charter Oak street, two weeks ago. Please call 2-9109 or 32 Wells street.

Personals 3

THE PROSPECT Hill School for young children. Pre-Kindergarten, Kindergarten. Monday through Friday. Transportation furnished. Mrs. Lela Tybur, director. Phone 2-5767.

LADY Desires ride to Capitol avenue, Hartford, from White street and Green road. Working hours 7:45 to 4:45. Tel. 8794.

"GEE WHIZ, Man, where'd all the new rugs and furniture come from?" "Not new, son, just cleaned with Mystic Foam." On sale at Sherwin-Williams.

Automobiles for Sale 4

BEFORE YOU Buy a used car see Gorman Motor Sales. Buick Sales and Service, 285 Main street. Phone 2-4571. Open evenings.

1951 PLYMOUTH Concord, heater. Car like new, just the car for a woman. Call 2-1205.

1949 BUICK Roadmaster convertible Dynaflow. New top, new battery, new tires. One owner. Call 2-1383 after 4 p. m.

LET'S TRADE NOW
Stop Here For A Better Deal
1952 New—36 Months, 5%
1952 Used—24 Months, 5%
1951 Used—24 Months
1949 (And Older Models) Used—18 Months.
1-3 Down Payment

1949 Plymouth Special Deluxe 4-Dr.—Radio, heater, green.

1949 Dodge Custom—Blue, radio and heater.

1949 Dodge Custom—Maroon, radio, heater.

1949 Oldsmobile "88" 4-Dr.—Gray, radio, heater.

SOLIMENE, Inc.
Dodge-Plymouth Cars
Job-Rated Trucks
634 Center Street
Phone 5101 or 5102
Safe Place To Buy Used Cars

YOU CAN'T beat Pete on this one! 1949 Chevrolet 2-door Fleetline Special. Excellent condition. Clarke Motor Sales, 301 Broad street. Open evenings.

BUY THE BEST FOR LESS
1950 Studebaker Land Cruiser—Automatic drive, heater and radio. Immaculate.
1950 Studebaker Champion Starlight Coupe—Heater, overdrive.
1950 Ford 2-Door Sedan—Radio and heater.
1948 Studebaker Champion 4-Dr. Sedan.
1947 Chrysler Windsor 4-Dr. Sedan Radio, heater, fluid drive.
1948 Kaiser 4-Dr. Sedan—Radio and Heater.
1940 Chevrolet Club Coupe—Radio and Heater.
1940 Chevrolet 4-Dr. Sedan.
1939 Olds "6" 4-Dr. Sedan.
TRUCK SPECIAL
1948 International ¾ Ton Panel.
Studebaker Sales and Service
CHORCHES MOTOR SALES and SERVICE
80 Oakland Street
Manchester 2-9483

1950 OLDSMOBILE deluxe club coupe, model 88, radio, heater, hydramatic, beautiful condition throughout. Color blue. Douglas Motors, 333 Main.

1951 CHEVROLET 2-door deluxe. Fully equipped. Powerglide, radio, heater. Below ceiling price. Call 2-0538.

1948 PLYMOUTH Station wagon, special deluxe, 8 passenger, custom. Excellent condition, radio, heater, $975. Phone 7906.

1950 CHEVROLET deluxe club coupe, radio, heater. Beautiful condition throughout. Color blue. Easy terms. Douglas Motors, 333 Main.

1949 CHEVROLET Fleetline deluxe 4-door, radio, heater, signal lights, sun visor. Very sharp car. See "Pete" at Clarke Motor Sales. Open evenings.

1946 CHEVROLET Aerosedan. Blue, radio, heater. In excellent condition throughout. See this one today. Easy terms. Douglas Motors, 333 Main.

1952 DODGE. Like new. Must sell immediately. Will take car in trade. Can finance at bank rates. Call 2-0980.

Automobiles for Sale 4

PETE DANZIGER'S Personally selected used cars at Clarke Motor Sales, 301 Broad street. Open evenings 'til 9.

1950 CHEVROLET tudor deluxe, radio, heater, signal lights. Excellent condition throughout. See "Pete" at Clarke Motor Sales. Open evenings.

1949 CHEVROLET deluxe sedan. Radio, heater. Excellent condition in every respect. Douglas handles finest quality cars. Douglas Motors, 333 Main.

1949—1950—1951
CHEVROLET DELUXES
TUDORS and FORDORS
FULLY EQUIPPED
UP TO 36 MONTHS TO PAY
Bob Oliver Always Has Chevrolets
CENTER MOTORS
461 MAIN ST.

1938 CHRYSLER Royal. Reasonable. Phone Rockville 5-7171.

REDUCED FOR quick sale, 1948 Plymouth station wagon, radio, heater. Phone 7906.

1938 CHEVROLET sedan. Excellent condition, $140. Call 2-3775.

1948 CHEVROLET club coupe. Excellent condition inside and out. Radio, heater. Call 4343.

1949 BUICK super convertible coupe, radio, heater. Nice condition. Original black finish. Grab this snappy number. Douglas Motors, 333 Main.

COUNTRY OVERHEAD MEANS BIG SAVINGS
See Our Large Selection Of New and Used Cars Today
We Trade Wild
1952 Dodge—Radio and heater, 2-door deluxe. Low mileage. A big saving.
1950 Ford 2-Dr. Sedan—Radio and heater, 18,000 miles. Like new in all respects.
1950 Plymouth Deluxe 4-Dr.—Radio and heater, very clean, low mileage.
1950 Willys Jeep—With snow plow.
1949 Oldsmobile "76" Tudor—Hydramatic, radio and heater. Beautiful condition.
1948 Studebaker Champion—Fine condition.
1941 Oldsmobile 4-Dr. Sedan—Radio, heater, clean throughout. Excellent condition.
1948 Chevrolet Two Ton Chassis and Cab—Extra clean truck, Ready for work.
1948 Ford ½ Ton Panel—Wonderful condition.
1947 Dodge Custom 4-Dr. Sedan—Radio, heater.
1947 Chevrolet Stylemaster 4-Dr.—Radio, heater.
1945 International ¾ Ton Pickup—All new tires. Four speed transmission.
1941 Buick 4-Dr. Sedan—Fine condition.
1940 Plymouth 4-Dr. Sedan.
1939 Plymouth 2-Dr.
1939 Chevrolet Opera Coupe.
1938 Studebaker 4-Dr. Sedan—Radio and heater.
1938 Chevrolet 4-Dr. Sedan.
1937 Dodge 4-Dr.—Radio, heater. Very good transportation.
1936 Chevrolet Sedan—Radio and heater. Good condition.
Many, Many Others
Save At
BARLOW MOTOR SALES
Wapping, Conn.
Open Until 9 P. M. and Sundays
Phone 5404

1949-1950 - 1951 CHEVROLETS-Buicks, 36 months to pay after small down payment. Forget 1-3 down. Douglas Motors, 333 Main.

1949 PACKARD 4-DR.
Gray, radio and heater. Special for the week.
$1,295
SOLIMENE, Inc.
Dodge-Plymouth Cars
Job-Rated Trucks
634 Center Street
Phone 5101 or 5102
Safe Place To Buy Used Cars

1942 BUICK Special 4-door. Motor completely overhauled. New paint, good tires, fully equipped and seat covers. 1940 Chevrolet 2-door. New paint, new paint. Good tires. Both cars reconditioned and ready to go. See Bob Oliver today. Center Motor Sales.

GET BETTER VALUE ON A BETTER USED CAR
AT
BALCH PONTIAC, Inc.
1950 Mercury 4-Dr. Sedan.
1950 Buick Riviera Super—with dynaflow.
1947 Ford Club Coupe.
LOW COST TRANSPORTATION
1942 Hudson 4-Dr.
1941 Oldsmobile 2-Dr.
1940 Ford 2-Dr. Sedan.
1939 Oldsmobile Tudor Sedan.
BALCH PONTIAC, Inc.
155 Center St.—Manchester
Phone 2-4545
Open Evenings Until 10 P. M.

1949 MERCURY convertible. Overdrive. Good condition. Inquire 249 Broad street.

1950 CHEVROLET ½-ton pickup truck. Private owner. Low mileage. Excellent condition. Call 4892.

Automobiles for Sale 4

1946 PONTIAC, 8 cylinder sedanette. Completely overhauled. New parts. New tu-tone green. Good tires. 100% guarantee. See Bob Oliver today, for the best in values, Center Motors Sales, 461 Main.

1937 HUDSON, $30. Call 2-0548.

1950 MERCURY, $1,550. Call owner 2-9257.

$29.95 PER MONTH will deliver one of our guaranteed used cars, 1946-1952, and your old car. Why wait. Trade now. Easy terms. McClure Auto, 373 Main. Call 2-9442. Open evenings.

1949 CHEVROLET convertible. Radio, heater. Excellent condition throughout. See "Pete," Clarke Motor Sales. Open evenings.

1949 CHEVROLET, tudor, radio, heater, original black finish. Motor completely overhauled. All genuine, new parts. Hurry. Douglas Motors, 333 Main street.

CHEVROLETS 1950-1951-1949, 36 months to pay. Forget 1-3 down. Douglas Motors, 333 Main street.

Auto Accessories—Tires 6

Famous brand batteries, written guarantee, 50% off. Limited time only, $1.00 down, $1.00 weekly.

CALSO SERVICENTER
436 Center Street
Or Telephone
4164, 4165, 2-0980

Trailers for Sale 6-A

1942 HAWK-EYE house trailer, 22 ft. Redecorated with new furniture. Very good condition. Price $800. Call Rockville 5-7397 after 4:30 p. m.

Business Services Offered 13

ANTIQUES Refinished Repairing done on any furniture. Tiemann, 189 South Main street. Phone 5643.

POWER BURNERS and Range Burners expertly cleaned and serviced. Let us service and repair your washing machine or refrigerator. Metro Service, 2-0883.

FLOOR PROBLEMS solved with linoleum, asphalt tile counter. Expert workmanship, free estimates. Open evenings. Jones Furniture. Oak street. Phone 2-1041.

LIGHT TRUCKING Also rubbish and ashes removed. Phone 2-3781.

REFRIGERATION Service, commercial and domestic. See our display of guaranteed used refrigerators. George H. Williams Associates, 260 Tolland Turnpike, Manchester Phone 2-3585, nights 7691.

REPRODUCTIONS Of famous artist's paintings. Modern and antique molding at reasonable prices. Manchester Framing, 38 Lockwood street. Phone 2-4313.

DOORS OPENED, keys fitted, copied, vacuum cleaners, irons, guns, etc., repaired. Shears, knives, mowers, etc put into condition for coming needs. Braithwaite, 52 Pearl street.

LINOLEUM Remnants 50c square yard. Asphalt tile, wall covering. Done by reliable, well-trained men. All jobs guaranteed. Hall Linoleum Co., 56 Cottage street. Phone 2-4022, evenings 6166 or 8109.

WINDOW SHADES made to order and installed. Venetian blinds and curtain rods. 24 hour service. Estimates gladly given. Fagan Window Shade Co., Route 44 at Bolton Notch. Phone 2-4473.

COMPLETE Repairs by Stuart R. Wolcott on washing machines, vacuum cleaners, motors, small appliances. Pick up and delivery. A-1 repair. Sales. 180 Main Phone 8597.

CARPENTER will frame unfinished upstairs rooms. Reasonable. Call 2-4291.

YOUR KNAPP Shoe counselor. All sizes. Contact W. F. Sullivan, 60 Mountain street, Rockville. Phone Rockville 5-5964.

ALL TYPES of carpenter work, including repairs. Also building lot for sale. F. Smith. Phone 2-4848.

ALL KINDS of rubbish removed from your premises. Reasonable, reliable. Phone

Household Services Offered 13-A

WEAVING of burns, moth holes and torn clothing, hosiery runs, handbags repaired, zipper replacement, umbrellas repaired, men's shirt collars reversed and replaced. Marlow's Little Mending Shop.

FLAT FINISH Holland window shades made to measure. All metal venetian blinds at a new low price. Keys made while you wait. Marlow's.

Building—Contracting 14

BUILDER-Carpenter—First class work. New homes. Blueprints available. Also alterations, repairs, garages, etc. Phone Coventry 7-7357.

Florists—Nurseries 15

CHRYSANTHEMUM plants, 25 choice varieties. Phone 8185.

Florists—Nurseries 15

TRANSPLANTED Bedding plants—Ageratum, marigolds, petunias, snapdragons, verbenas, salvia, etc. Transplanted vegetable plants, cabbage, lettuce, tomatoes, broccoli, brussel sprouts, etc. Hardy plants—strawberry and asparagus plants. Geraniums, shrubs, evergreens and fruit trees. Woodland Gardens, 168 Woodland street. Phone 8474.

TOURNAUD'S
131 Lake Street
Tel. 7662
All kinds of Transplanted Vegetable and Flowering Plants. Geraniums for Memorial Day. Urns and Window Boxes Filled and Delivered.

MIXED POTS and Baskets for cemeteries, $2 each and up. Geraniums 75c. Annually flowering and vegetable plants 25c a dozen. Evergreens $2. A large assortment of flowering shrubs and California privets at reasonable prices. McConville's Greenhouses, 302 Woodbridge street. Tel. 2-5947.

Roofing—Siding 16

FOR GUARANTEED Roofs that stay on in any kind of storm, and gutters, conductors and roof repairs. Call Coughlin 7707.

WE SPECIALIZE in roofing and siding. Highest Quality materials. Workmanship guaranteed. A. A. Dion, Inc., 299 Autumn street. Phone 4860.

MANCHESTER — Roofing and Siding Co. Also all types of painting and carpentry work. Guaranteed work. Phone 7691 for free estimates.

Roofing 16-A

ROOFING. Specializing in repairing roofs of all kinds. Also new roofs. Gutter work. Chimneys cleaned, repaired. 26 years' experience. Free estimates. Call Howley, Manchester 5361.

Heating—Plumbing 17

HEATING From A to Z. Conversion burners, boiler-burner units, complete heating systems. All work guaranteed. Time payments arranged. Moriarty Brothers. Tel. 5135.

PLUMBING and heating, specializing in repairs, remodeling, copper water piping, new construction. Time payments arranged. Edward Johnson. Phone 6979 or 5044.

EFFICIENT Plumbing and heating. Plugged drains machine cleaned. Phone 6497.

PLUMBING and heating repairs. New and old work. Copper tubing a specialty. Ed Tanner, 5747.

C. O. LORENTZEN. Alterations, copper water piping. New work. 24-hour service. Manchester 3636.

PLUMBING and heating. Furnaces, oil burners and boilers. Earl Van Camp. Tel. 2-5844.

Moving—Trucking—Storage 20

MANCHESTER PACKAGE Delivery. Local light trucking and package delivery. Refrigerators, washers and stove moving a specialty. Phone 2-0752.

AUSTIN A. CHAMBERS Co., local and long distance moving, packing, crating and storage. Service to all parts of the U. S. Call 5187. Hartford 6-1423.

Painting—Papering 21

FREE ESTIMATES. Exterior painting. Have it done now. Phone 2-1383.

PAINTING and paperhanging. Interior and exterior. Cabinet building and building contracting. Call Cliff, 2-4298.

Repairing 23

MATTRESS. Your old mattresses sterilized and remade like new. Call Jones Furniture and Floor Covering. 36 Oak. Tel. 2-1041.

Bonds—Stocks—Mortgages 31

FIRST AND Second mortgages bought for our own account. Fast, confidential service. Manchester Investment Corp., 887 Main street. Phone 5416.

Help Wanted—Female 35

WANTED—Girl between ages 18 and 25, unmarried for clerical work in billing department. Typing ability desirable, but not essential. Apply in person. Manchester Electric Division of Conn. Power Co.

PRACTICAL Nurse wanted for June 9 through 13 to take complete charge of small home and 4 children. Call 2-5941.

MONEY For you—Add to your income as full or part time representative for Avon Products. We show you how. Write Mrs. Frank Frawley, North Branford, Conn.

CLERK FOR local store, chance for quick advancement. Must have driver's license. Call 2-8370. Ask for Mrs. Wass.

MIDDLE-AGED woman as store clerk. Apply Public Market, Dobsonville, Conn.

WANTED—Young lady for variety store. Experienced preferred. 9 to 5, good working conditions. Write Box P, Herald.

ATTENTION Home demonstrators: We need two dealers this area to sell our complete line of plastic housewares. Write today. House of Plastics, Avon, Conn.

Help Wanted—Female 35

EXPERIENCED Waitress wanted. Apply in person, Center Restaurant, 499 Main street.

WANTED—Girl experienced in 5c and 10c store work. Willing to take responsibility. Full time. See Mr. Keith, at Keith's Variety Store, North End.

Help Wanted—Male 36

MAN WANTED to work in washroom. Apply in New Model Laundry, 73 Summit street.

WANTED—Middle-aged man, in good physical condition, to work at Eighth District Sewerage Disposal Plant. Good working conditions. Apply in person. See Mr. Taggart. Phone 2-3212.

HELP WANTED — Apply 249 Broad street.

MAN WANTED for work at Manchester Country Club. See Mr. Edwards.

CLERK for hardware store. Experience not necessary, but willing to learn. Steady work with good salary. 717 Burnside Ave., East Hartford.

FIREMEN, Experienced on high pressure oil fired boilers. Write or apply in person to Cheney Brothers, 146 Hartford Road, Manchester, Conn.

WANTED—Boy to work in service station and garage. Also part time man. Van's Service Station and Garage, 427 Hartford Road.

WANTED—Painters and paperhangers. R. Opalach, 10 Wood Lane. Tel. 4566.

THREE NEAT Appearing men with car, to do sales work for local organization in Hartford County. No experience necessary. Steady year around work. Car allowance and yearly bonus plan. If you are not earning at least $100 per week, you owe it to yourself to personally contact L. H. Dooley, Hartford Hotel, Monday, May 26th, from 1 p. m. to 4 p. m., or Tuesday, May 27th, from 9 a. m. to 4 p. m.

WANTED—Experienced auto body man and mechanic's helper. Apply in person. Olender's Body Shop, Rockville.

FIRST CLASS LATHE HANDS
ONLY FIRST CLASS NEED APPLY
Work in a modern air conditioned plant. Excellent wages, paid vacations and holidays, fully paid complete group insurance plan, 55 hour week.
Apply
A. B. A. TOOL and DIE CO.
1395 Tolland Turnpike
Manchester

Salesmen Wanted 36-A

SALESMAN Wanted. — Stanley overhead garage doors. Wallingford Planing Mill Co., Inc., Yalesville, Conn.

AD MATCHES. Sell amazing designs! 20, 30, 40 and 240-light book matches. Bigger spot cash commission. Every business a prospect. Repeats. Start without experience, men, women, full, part time. Buy nothing. Sales kit furnished. Match Corp. of America, Dept. AP, Chicago 32.

Situations Wanted—Female 38

MIDDLE-AGED Woman desires care of children. Days. Phone 2-9515.

AT HOME, accurately and neatly typed correspondence, reports, manuscripts, stencils, etc. Also Machine transcription. Phone Rockville 5-9245.

Situations Wanted—Male 39

CARPENTRY Work, all kinds. R. J. Chambers. Tel. 2-0772.

Dogs—Birds—Pets 41

POINTED Pups make excellent field trial dogs, $35, either sex. Call 2-2823 between 6 - 7.

Articles for Sale 45

REFINISH YOUR own floors. Easily done with our High-Speed floor sanders—Inexpensive. Complete line floor finishing materials. The W. G. Glenney Co., 336 North Main street. Phone 4148.

ROYAL AND Smith-Corona portable and standard typewriters. All makes of adding machines sold or rented. Repairs on all makes. Marlow's.

LOAM, Dark rich cultivated Grade No. 1, $3 cu. yard. Grade No. 2, $2 cu. yard. Delivered in truck load lots. Screened sand and all sizes stone delivered. Order now. Nussdorf Construction Co. Phone 3408.

BOLTON — Building stone and flagstone. Bolton Notch Quarry. Phone 2-0617. Stanley Patnode.

BUY THE Best, $2 down, $2 weekly buys a new Worcester power mower, Briggs Stratton motor. Calso Servicenter. Tel. 4164.

LOAM FOR SALE, $10 per load delivered. Call 7195 between 9 and 5, 7531 after 5.

REPLACE Your baby crib mattress now at sale prices. Our reg. $15.95 waterproof inner spring mattresses now only $11.95, terms. Benson's Furniture, 713 Main street.

OUTBOARD Motor 5 h. p., used one season, very reasonable. Must sell immediately. Can be seen at Calso Servicenter, or call 4164.

PEAT HUMUS. Excellent soil conditioner—top dressing. Phone 6515.

Articles for Sale 45

MAPLE CRIB. Good condition, $20. Call 2-2275.

ONE MIRROR, 60 x 94, $65. One Victor adding machine, 6 key, like new, $75. Tel. 4891.

WILL SELL or trade for truck, 14 ft. metal boat with quarter deck. Completely refinished. Make an offer. 55 Middle Turnpike West.

FOUR PIECE living room set; three piece kitchen set; two Chinese figurine lamps; one floor lamp; Zenith wringer type washing machine; 7½ cu. ft. Coolerator refrigerator; stuffed pheasant; light green gown and roller skates, size 8. Being evicted Call 2-8996 between 9 a. m. and 2:30 p. m.

USED HOLLAND furnace, 22". Good condition. Phone 2-5844.

MARLIN 22 rifle; pair canaries and cage; 15 gallon tank and tropical fish. All for $45. Call 2-2070 after 4.

SOLID WORK bench with steel supports, oxen yoke, garden tools, large flower boxes, two old-fashioned ice cream chairs, Magic Maid mixer, electric stove, mahogany Hepplewhite sideboard, tufted Chesterfield sofa with slipcovers, other numerous items. Call 3991.

Boats and Accessories 46

McINTOSH BOAT CO.
OFFERS
One Used Boat Trailer—$35
One Used Boat Trailer—$55
New Mastercraft—$79.50
Used Mercury Hurricane—$270
Used Champion 8.5—$170
Used Kingcraft Runabout—$125
Used Cartop Boat—$50
Amesbury Skiff 12'—$135
14' Kingcraft Rowboat—$60
6½' Oars—$5 Pair
Many Others At Your
Christ Craft, Scott, Champion
Mercury Dealer At
41 (Rear) Purnell Place
Tel. 2-3102

12 FOOT Canvas covered Wolverine and Master Craft trailer. 1951 models, $225. Call 8536 after 6 p. m.

Diamonds—Watches—Jewelry 48

LEONARD W. YOST, Jeweler, repairs, adjusts watches expertly. Reasonable prices. Open daily. Thursday evenings. 129 Spruce street. Phone 2-4387.

Garden—Farm—Dairy Products 50

PLANTS for sale, tomato, bull nose and Italian peppers, savoy and early cabbage, iceberg and romaine lettuce. 57 Florence street.

RHUBARB for canning or freezing, 20 lbs. $1. Rhubarb roots, seven for $1. Strawberry plants, $1.25 per hundred. O'Connor, 171 Union street. Phone 5698.

WELL ROTTED cow manure. Call Leonard Giglio. 7083.

Household Goods 51

ANOTHER BIG BARGAIN FROM MR. ALBERT
YES! ONLY $336.87
3 COMPLETE ROOMS FURNITURE
FOR QUICK DISPOSAL
ONLY $336.87—WORTH $698.95
3-Pc. LIVING ROOM SUITE in Modern. In famous make which includes RUGS, LAMPS, TABLES, MIRRORS and PICTURES.
4-PC. BEDROOM SUITE includes Bed, Dresser, Chest, Night Table, Rugs, Boudoir Chair, Lamps and Picture.
5-PC. CHROME KITCHEN SET includes DISHES, SILVERWARE, Apartment size Gas Range, 9 x 12 Linoleum.
LOW, LONG, FRIENDLY TERMS
USE OUR FREE LAY-AWAY PLAN—NO BANKS! NO FINANCE COMPANY TO DEAL WITH
SHOWN BY APPOINTMENT ONLY DURING DAY OR EVE.
For Appointment Phone
Mr. Albert, Hartford 6-0358
After 7 P. M. 46-4690
A—L—B—E—R—T—S
43 Allyn St., Hartford
Open Thursday Eves. 'Til 9 P.M.

BENSON'S Can save you money on chrome kitchen sets. Reg. $79.95 set now only $59.95. Nice selection at the lowest prices in town. Benson's Furniture, 713 Main.

WE BUY and sell good used furniture, combination ranges, gas ranges and heaters. Jones Furniture Store. 36 Oak. Phone 2-1041.

BENSON'S OFFER you 20% savings on all floor sample kitchen sinks and wall cabinets. Budget terms. Benson's Furniture, 713 Main.

BUY THE YOUNGSTER that maple twin bed outfit now. Free sagless bed spring included with every twin bed outfit or two springs free with maple bunk beds. Budget terms at Benson's Furniture, 713 Main.

BENSON'S OFFer genuine Boltaflex chairs and rockers with choice of colors, reg. to $89.95 now sale priced at $49.95. Terms. Benson's Furniture, 713 Main.

HOTPOINT 1941 deluxe refrigerator, electric range, fine for summer cottage. Call 2-0262.

Household Goods 51

CHAISE LOUNGES
FROM $29.95 AND UP
FOLDING CHAIRS
$3.50 AND UP
CHAMBERS AT THE GREEN
Open 10 A. M. to 5 P. M.
Evenings 7:30 to 8:30

ANDES Combination oil and gas stove, 4-4. Cast iron, white porcelain finish, chrome pipes, and all connecting pipes included. Call 2-9996 after 7 p. m.

ONE COMBINATION oil and gas stove, white porcelain, chrome stove pipe. Four and two burners. Good condition, reasonable. Phone 4555.

HOOVER Vacuum. Late model upright with attachments. Magic Chef gas stove. Old model 50" kitchen sink and tub combination. Phone 7153.

OIL HOT water heater, 2 years old. 30 gallon boiler, 50 gallon oil drum and stand. Pipes, tubing and filter, $18 complete. Call 2-4892 after 6 p. m.

THOR Wringer washer with drain pump. Good condition, $25. Call 6011.

GAS STOVE, also bedroom set. Phone 2-3423.

WHITE Combination oil and gas stove, 4-4. Very reasonable. Call 7783.

KELVINATOR Refrigerator, $45. Also Hardwick gas stove, $45; Thor wringer washer, $60. All in good condition. Call 2-2622.

USED F-12 With mounted two-way plow, cultivator. Used F-12 with mounted mower, used cornplanter. Used Oliver 70's Allis-Chalmers, Case, John Deere tractors. Terms. Dublin Tractor Co., North Windham Road, Willimantic 3-3217.

COMBINATION OIL and gas stove. Excellent condition. Also odd chairs, love seat, tables and miscellaneous items. Call 5085 after 4 p. m.

ONE NEW General Electric refrigerator, 8 cubic feet. Was $249.95, now $189.95. Colla Construction and Appliance Company, 249 Broad street.

COMBINATION Gas and oil, Bengal range. Call 2-1261 after 5 p. m.

Musical Instruments 53

NEW USED, Rentals. Reeds, strings, mutes, stands, accessories. Repairing. Certified instruction. Music for all occasions. Ward Krause, 87 Walnut. 5336.

SPINET PIANO, almost brand new. Sacrifice for quick cash sale. Tel. 7691.

A SPINET Bargain! Just taken in trade a hard to find used spinet, been excellently cared for. Reasonably priced for immediate sale. No down payment and three year terms or discount for cash. Please call Collect for demonstration appointment. Our company car available. No obligation. Goss Piano Company, 317 Asylum street, Hartford 5-6696.

Wearing Apparel—Furs 57

LADY'S Gray gabardine coat, size 42. Worn only once. Value $35. Will sacrifice. Phone 5457.

MAN'S RIDING pants, all wool whipcord, size 34, like new, $12. Originally $27.50. Call 2-0524.

Wanted—To Buy 58

WANTED—Used furniture. Living room, bedroom, kitchen or entire households. Let us make you an offer. The Woodshed. Phone 2-3154.

WANTED — Inexpensive large crib. Call 2-1577.

WANTED—Used portable typewriter for soldier in Korea. Call 2-2584.

Rooms Without Board 59

ROOM FOR Rent, 37 Foster street. Gentleman preferred. Phone 5331.

LARGE, Furnished room with cooking privileges. One block from Main street. Phone 2-4428.

LARGE ROOM with twin beds. Private home. Hollywood section. Tel. 7397.

TWO FURNISHED rooms for rent. Working couple. Kitchen privileges. Next to bath. Inquire 166 Eldridge street, 2nd floor.

ONE ROOM with single bed for girl. Kitchen privileges. Tel. 7903.

TWO FURNISHED rooms with kitchen privileges. Working couple preferred. 105 Birch street, 2nd floor.

Boarders Wanted 59-A

ROOM AND board, on bus line, for young gentleman. Tel. 2-1446.

Apartments—Flats—Tenements 63

WE HAVE a vacancy for one or two men in our six-room apartment. Presently occupied by 3 fellows. Completely furnished including kitchen. All the conveniences of home. Centrally located. For more details call 5416.

Business Locations For Rent 64

STORE TO Rent. On Maple street near Main. Apply to Edward J. Holl, 1009 Main street.

MAIN STREET—South of Center. Excellent, centrally located store with full basement available. Immediate occupancy. Reasonable rental. Call Suburban Realty Co., Realtors, 541 Main street. Phone 8215.

Summer Homes for Rent 67

THE FERNDALE—A four-room cottage at Coventry Lake, in Beebe camp, off South street. Can be inspected Saturday and Sunday, May 24 and 25 from 2-5 p. m.

COLUMBIA LAKE—Four room waterfront cottage. Boat, fireplace. All electric. Season rental. Owner on premises Saturday's, Sunday's. Johnson, main highway.

Wanted to Rent 68

$50 REWARD FOR 4 or 5 room apartment. Phone 2-3702.

DESPERATELY needed by couple with well behaved child, a 4 or 5 room, unfurnished rent. Please call 2-2196.

THREE OR four room apartment by working couple. Manchester or vicinity. Write 162 Hilliard street, or call 2-1936 after 6.

INSURANCE Underwriter and wife need 3 or 4 room unfurnished apartment. Best references. Call Hartford 5-0121 ext. 2263, 8 a. m. to 4:30 p. m.

A FURNISHED home in Manchester by two adults. Excellent references available. Write Box R, Herald.

WANTED —Professional office, central location. Write Box E, Herald.

WANTED by two responsible adults 3 or 4 room unfurnished apartment. Tel. 2-2525.

ELDERLY COUPLE desire 5 room unfurnished home. Prefer Green section. No children, no pets. Excellent references. Write Box A, Herald.

URGENT!
EXECUTIVE
Refined Family of Four
No Small Children
2 or 3 Bedroom House
Or Apartment
WRITE BOX L
HERALD

Business Property For Sale 70

STORE BUILDING for sale To be removed from premises. Size 19' x 17'. Phone 2-3324.

Farms and Land for Sale 71

KEENEY STREET—20 acre farm, eight room house. New oil hot water system. Two fireplaces. Complete bathrooms on first and second floors. Milk house, garage, guest room, barns, woodwork shop, coops and pens. Brook and pond. New strawberry bed. Price $19,800. E. F. Von Ecker, 509 Keeney street.

SACRIFICE for quick sale. Owner leaving state, 6 room Cape Cod. Close to bus, schools and stores. Built in 1941 before materials shortage. To be sold furnished or otherwise, 14 x 22. Garage. Amesite drive, shade trees. Fully insulated. Copper and brass plumbing, tile bath, oil heat. Screens and storm windows, venetian blinds. Immediate occupancy. Direct from owner. Call Manchester 8482.

TOLLAND, Windham, New London Counties—Exceptional buys dairy and poultry farms, up to 400 acres, with or without stock and equipment. Welles Agency, Coventry. Tel. 7-6872 or 7-7501.

205 ACRE Farm, house, garage, 2 tractors with equipment. Pond, Indian Cape. Felix Pykosz, R. F. D. 2, Terryville, Conn.

Houses for Sale 72

MANCHESTER— Modern 4-room home. Expandable possibilities. Steam heat oil, copper plumbing. Nice condition. Shade trees and and garden space. Reduced for quick sale. Full price $9,200. $2,700 down. Call The Ellsworth Mitten Agency, 6930.

WEST SIDE—Six rooms, two full floors. Insulated throughout. Storm windows and screens, oil hot water heat. Two-car garage. Lot 60 x 257. All utilities. Phone 6988 days.

OTHER ADVS. ON PAGE 8

Be included among our clients whose property we have sold by including your property among those we have for sale!

FRANK L. PINNEY
Associate in Farms
Eves. Manchester 3877

Walton GRANT Realtor

(Miss) LILLIAN G. GRANT
Office Manager
Associate in Sales
Eves. Manchester 3160

"Specializing in Homes—City, Suburban and Farms—Since 1910"
647 Main Street, Hartford, 2-7584 — Evenings, Manchester 3160

OUT OUR WAY BY J. R. WILLIAMS

BORN THIRTY YEARS TOO SOON

OUR BOARDING HOUSE with MAJOR HOOPLE

MICKEY FINN Going! BY LANK LEONARD

BOOTS AND HER BUDDIES This's It BY EDGAR MARTIN

ALLEY OOP Greetings! BY V. T. HAMLIN

CHRIS WELKIN, Planeteer Precious Oxygen BY RUSS WINTERBOTHAM

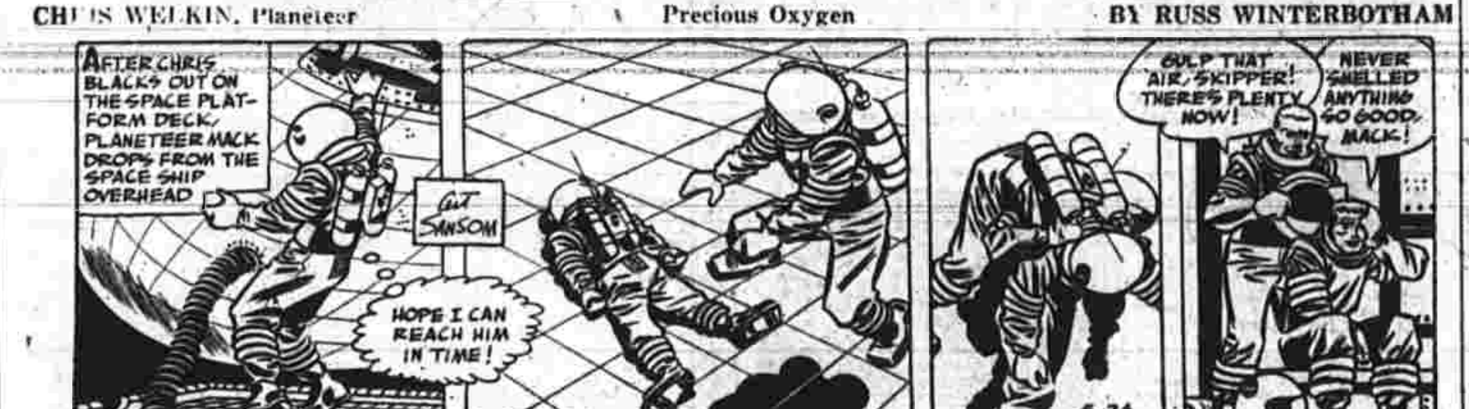

PRISCILLA'S POP That Does It BY AL VERMEER

CAPTAIN EASY Right This Way, Boys BY LESLIE TURNER

VIC FLINT Right Behind You BY MICHAEL O'MALLEY

DAILY CROSSWORD PUZZLE

Good to Eat

Answer to Previous Puzzle

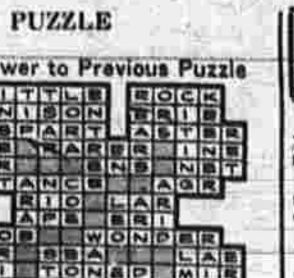

HORIZONTAL
1 Apple ——
4 Hot ——
8 Ice cream ——
12 Peculiar
13 Great Lake
14 Scent
15 High priest
16 Happening
18 Poet
20 Heating devices
21 —— meal
22 Ages
24 Persian fairy
26 Fruit drinks
27 Total
30 Straightened
32 Staid
34 Noxious exhalation
35 Figures of speech
36 Salt
37 Chooses
39 Flag-maker Betsy ——
40 German king
41 Cover
42 Ancient burial stone
45 Make non-clerical
49 Baptizes
51 Headed
52 Air (comb. form)
53 Image
54 Fall behind
55 Mrs. Truman
56 Corn ——
57 Malt beverage

VERTICAL
1 Rhymed composition
2 Unoccupied
3 Newspaper statement of opinion
4 Recorded charge
5 Mineral rocks
6 Talented
7 Ocean
8 Young horses
9 Scandinavian chief god
10 Girl's name
11 Work units
17 One who rents
19 Showers
23 Reposes
24 Knaves of clubs in loo
25 Pseudonym of Charles Lamb
26 Change to suit
27 Evergreen tree
28 Shoshonean Indians
29 Disorder
31 Shows emotion
33 Type of Greek architecture
38 Ohio city
40 Medleys
41 French city
42 Crust over healing sore
43 Biblical pronoun
44 Goes astray
46 Soon
47 Ardor
48 Rim
50 Tilt

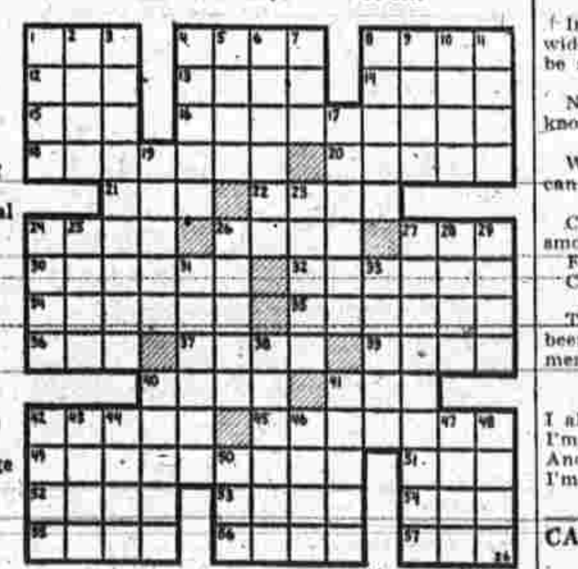

Sense and Nonsense

Peter—You jerk, I could put you in my back pocket, and still not feel you.

Rommel—Yes, but you'd have more brains where you sit than where you think.

Tough On Mary!

Mary had a little calf
She showed it very well
There were women on the jury
Now Mary is in a cell.

A wealthy man lying on his death bed called his chauffeur who had been in his service for years and said:

Wealthy Man—Sykes, I'm going on a long-long journey, more rugged than you ever drove me.

Chauffeur—Well, sir, there's one comfort. It's all down hill.

In the opinion of widows, a rich widower ought to get married or be shot.

Nowadays mother's little pet is known as mother's little petter.

When some women talk, no one can get a word in sledgewise.

Carrie—My brother invented a smokeless tobacco.

Ford—Smokeless?

Carrie—Yes, he chews it.

These old desert movies sell more beer than all the television commercials put together.

ADVICE

I always listen to advice,
I'm quite sure that I need it,
And some day—if I live that long
I'm certain that I'll heed it.
—American Legion Magazine.

How It Started

Loud brayed an ass—Quoth Kate,
My dear,
(To her spouse, with scornful carriage)
One of your relatives I hear."
"Oh, yes, my love — by marriage."

The flaphappy flivver came to a screeching stop in front of the suburban movie house. Hand on the door, the young driver remarked to his lady companion: "Well, Babe, it's up to you. Do we get a license, hunt up a preacher, and get hitched—or do we spend the last evening in the balcony before I shove off?"

The girl stared at the lighted vestibule, then stepped down from the car, crossed the sidewalk and peered at the billboard. A tiny frown wrinkled her fair brow. "Oh, heck, there's no Mickey Mouse," she sniffed. Let's get married."

The witness, who was Swedish, was testifying about the size of the brick that broke a window.

Judge—Was the brick as big as my two fists?

Witness—Bane bigger.

Judge—As big as my head?

Witness—Bout as long but not so thick.

Two little urchins grinned expectantly when the fat lady hauled herself up onto the scale. They craned their necks when the penny tinkled down into the mechanism. But the scale apparently was on strike for it registered only 82 lbs. The boys looked at each other in astonishment, then one said: "Can you beat that? She's hollow."

SIDE GLANCES BY GALBRAITH

"You're always reading about rocketing around in space—instead of disappearing on a fishing trip this year, why don't you go to the moon?"

CARNIVAL BY DICK TURNER

"Go ahead and have fun, Hubert! Just because you're teaching me to fish is no reason for you to let me catch them all!"

FUNNY BUSINESS BY HERSHBERGER

"Thank heavens you came, dear—the minute I get out he starts crying!"

BUGS BUNNY

TOONERVILLE FOLKS BY FONTAINE FOX

FRECKLES AND HIS FRIENDS BY M. C. BLOSSER

About Town

The Auxiliary Police will meet for marching practice Monday night at 7 o'clock at Mt. Nebo.

Anderson-Shea Auxiliary, No. 2046, VFW, will meet at 10:30 tomorrow on Center street to attend the memorial service at 11 o'clock in the Center Congregational Church.

Motherhood of Mary Mothers Circle will meet Monday evening at 8 o'clock at the home of Mrs. John Hutchinson, 113 Helaine road.

Members of the Manchester Women's Club are reminded of the lecture by Bradford Hopes at the South Methodist Church Monday evening. Reservations for the banquet Monday, June 9, at the same church, should be made at once through Mrs. Ralph Hibbard of 41 Byron road.

Members of Mary C. Keeney Tent, DUVCW, are requested to meet at the Center Congregational Church tomorrow at 10:45 to attend the memorial service at 11 a. m.

Officers of Temple Chapter No. 53, Order of the Eastern Star, will hold a rehearsal of the memorial service tomorrow afternoon at 2 o'clock in the Masonic Temple.

St. Joseph's Mothers Circle at a meeting at the home of Mrs. Paul Tesik elected the following officers: leader, Mrs. Renee LaVoie; secretary, Mrs. Dana Hayward; treasurer, Mrs. Tesik; representatives, Mrs. James Tani, Mrs. Alfred Ponticello; contact chairman, Mrs. Martin Regan; librarian, Mrs. Frank Fazzina; publicity, Mrs. Fred Brunoli; Welfare, Mrs. John O'Hare; historian, Mrs. William Rice. The circle will close its season with a banquet at the Corner House, Farmington, on Thursday, June 5.

The report carried in The Herald concerning the duties of members of the executive committee of the Republican Town committee was in error. Thomas F. Ferguson, treasurer of the committee, will be on the finance sub-committee, and Cecil W. England will head the public relations subcommittee.

Read Herald Advs.

Heard Along Main Street

And on Some of Manchester's Side Streets, Too

Spring Madness

We thought we were pretty well resigned to the high prices prevalent in this modern age. Everything costs a lot more money than it used to but people are getting higher wages and are making 80 or 100 dollars a week while they used to make 20 or 40 dollars in the same job. And through this rather nonchalant reasoning we had, we thought, resigned ourselves to 22 cent packages of cigarettes and 95 cent pounds of coffee.

But that was before spring hit us and we got the urge to do some work around the house. Now work in itself is harmless and we are most careful to see that we don't overdo this spring madness. A little today, a little tomorrow and in a couple of weeks the lawn will be burned out and no more work 'til next spring.

That was the formula that had proven so successful for us in past years and would have been just as effective this year except for one thing. We made the mistake of trying to do just a little extra. We made the mistake, after all these years, of being fooled into thinking that this year's beautiful spring had infused us with an extra spurt of ambition, a spurt we thought might be permanent.

We decided to face reality and install a flat stone walk over about 20 feet of yard that would never be lawn because we and just about everyone else in the neighborhood insist on walking across those 20 feet rather than use the longer route over the sidewalk.

That was just our first mistake. We've made plenty since. Our second big error was to follow the lofty course we had set for ourself. We decided to buy the stone rather than steal it.

Now everyone knows the proper way to secure stone for a walk or retaining wall or fireplace. You just drive through this beautiful New England countryside until you find a fairly deserted stretch of roadway. Another few minutes is needed, perhaps, before you spy one of those picturesque stone walls for which this section of the country is noted. Some quick but selective work—while keeping a wary eye cocked for the farmer—and you have all the fine flat stone you need.

But not us. We decided to buy our stone.

So off to see the stone man we went, along with a friend who must have been bitten by the same bug—only harder. He needed about twice as much stone as we did. Three or four dollars, we thought, should fix us up fine.

Well, we didn't think that for very long. Two cents a pound, we were told, was the prevailing price in the stone market. Piddling, you say? Well, just for the record, there is nothing in this whole wide world that is as heavy as stone that sells for two cents a pound.

We won't go into the horrible details. Suffice it to say that we each spent about twice what we thought we would—and neither one of us got enough stone. Especially our friend (we assume, at least, that he still is our friend.) He would have had to place his stones about 10 feet apart to cover the walk he wanted to make. Kind of a long step for the little woman.

The last we saw of our friend, he was haunting a contractor engaged in breaking up an old sidewalk. Not very fancy, but those old concrete slabs should look nice, placed about six inches apart. Should make a fine walk.

We aren't haunting anybody. But we've found a use for our precious stones. We have them laid from the bedroom to the bathroom. It would be a shame to put them outside where they'd get dirty. Besides, we're not entirely convinced that those yellow flecks of color in them aren't gold.

In the meantime, the days are getting longer and just a little warmer. It won't be long now. The lawn will doff its nasty spring green mantle for the beautiful yellow brown of summer. And we can rest 'til next spring.

Gremlins

A discussion of a newly acquired piece of fire equipment recalled to our minds a bit of trouble one of the fire departments had some time ago with similar equipment. But that's another story.

We are thinking right now of the job a department had housing a new truck. It was noted when the truck arrived that it was not only better but also bigger than anything the fire fighters had owned before. It was also noted that a whole mess of stuff and things were being taken out of the house that was to accommodate the new truck. But the payoff came when it was noted that fire fighters can not stand on the truck when it is in the house. They crawl over the top to replace their special clothing and gear after a fire.

The story we were recalling concerned another department. During a big, important CD demonstration not so long ago, workers rapidly put together emergency piping at Globe Hollow Reservoir while state CD officials and dignitaries looked on very much impressed. They strung the piping along expertly, turned the line around a corner and strung it along some more. When the line was all laid, someone signaled a pumper truck attached to the other end.

They were all set to push a gushing stream of water through. The men jumped to the pumper controls and went into action.

Nothing happened. The brand new pumper wouldn't start.

While every one concerned stood around trying not to look embarrassed, another pumper from another department came to the rescue.

We have heard of no difficulties with the very newest piece of equipment in Manchester, but if we do, we'll let you know.

We're All Wet, Doc

As we meet here in the east we are painfully aware, there's been nothing but rain over the last three week ends. But what's worse, it's been no accident; it's happened that way on purpose.

A Dr. Irving Langmuir, a world-famous scientist, is the individual responsible—and he even brags about it.

It seems Dr. Langmuir and his associates have developed a process of not only making rain or snow, but of establishing weather patterns across the nation, even around the world.

The story of these accomplishments first broke in one of the papers in the southeast, where all the rain that we've been having is supposed to have been conceived, and was picked up by the Associated Press. According to stories published in the Tuscon Daily Citizen, Dr. Langmuir has asserted that it is now possible for many to create clouds where none existed before, to make these clouds produce rain, "and to create an even pattern of temperatures and winds across a nation, a hemisphere, or around the world."

And Dr. Langmuir has been doing just that, too.

He seeds New Mexico clouds with silver iodide on Mondays, Tuesdays and Wednesdays, and it rains here on Fridays, Saturdays and Sundays. Dr. Langmuir, with a fine respect for the scientific method, has been following this schedule to prove once and for all that rain can be made, that the argument against the plausibility of his rain-making which holds that it might have rained without his help anyway, can not apply.

To this, we say, O. K., Doc, you've proved your point. Now please lay off.

One of the members of our staff who has been particularly annoyed by the presence of rain on Sunday, his one day off, communicated with the Tucson Daily Citizen requesting the original story from which the AP picked up the news. He received the clipping, which was one of three devoted to the rain-making Dr. Langmuir, and a brief letter from that paper's managing editor, Tim Tippett.

Managing Editor Tippett's letter contains a piece of information to which we would like an explanation from Dr. Langmuir. If Dr. Langmuir seeds clouds in New Mexico on Mondays, Tuesdays and Wednesdays to make it rain here on Fridays, Saturday and Sundays—the time lapse being the period it takes for the rain to move across the country—how come, we would ask the doctor, it rains in Tucson, Arizona, almost every Sunday, like Managing Editor Tippett says it does?

Language Of Law

Attorneys and judges always speak a kind of foreign language anyway; so we don't suppose it matters much, but we were a bit puzzled by part of the proceedings in the local court recently.

Testimony was being heard in a couple of foreign languages—or should we say a couple of extra foreign languages — and then being translated into English.

The translation slowed the case down somewhat, but things were otherwise going along very nicely.

One of the attorneys asked a series of questions which were translated and got a series of answers which were translated. A few times the witness understood the English and bypassed the interpreter, which created some confusion, but when the attorney got excited and began asking the questions in a foreign language, the court, the press and the spectators were all thrown for a loss.

Mystery

We received a most mysterious letter at the office this week that gave us the heebie-geebies. Not that there was anything wrong with the letter or with what it contained, but it was just the mystery attached to it.

The subject of the letter is fairly simple. The writer suggests Monday instead of Wednesday closing of local stores.

The author starts out be requesting that his name be withheld. Since the only signature to the letter was a printed "B," we had no choice in the matter.

The whole letter was printed in block figures.

Nothing mysterious you say? Well, maybe not to you. Perhaps its our background, but the only thing we could think of as we read it was the typical love letter of the 'mob'—"If U DonT get 100,-000 bux aNd brung it 2 joe's taVern buy Timorra noon, Yer A ded duck."

Sourdough

Pet peeve of the week.

Have you ever visited a bakery to make a purchase of fresh baked goods only to find out when you get home that the bread, rolls or pastry was hard and in some cases stale?

We have often wondered why this practice of trying to peddle day old bakery products is carried on. It just isn't good business to sell day old and stale products without notifying the customer of the fact.

"Spring Is Spring"

It happens every spring.

Glancing out the second story window of The Herald this week we happened to notice a motorist drive up and park his car in a parking stall on Bissell street. He got out of his car and locked the door with the key. He tried the door several times to make sure it was locked tight before heading west, toward Main street.

Unknown to him, at the time, was the fact that the front windows in his locked car were both down. Anyone who had any visions of stealing the car or any of the contents would have had an easy job despite the patience the owner took in locking the doors.

Ever happened to you?

Busy Bird

You've heard the expression, "Busy as a bee." We've got another one we think is just as good. "Busy as a bird."

One afternoon this week, The Herald office got some new awnings for the windows. They were installed Thursday afternoon.

At 7 a. m. Friday morning, a black bird (starling, or something) had already staked a claim on an awning and started construction. He may even have started Thursday night, for all we know.

But all day yesterday, Blackie was working. Down to the ground for a piece of twig. Then back to the embryo nest. Pretty soon the foundation was complete. Drop onto Bissell street for a piece of string or swoop into a windtrap for a hunk of leaf. All day long.

We admire Blackie. Sharp, sparkling eyes and handsome head. We like him. But we wish he hadn't picked our awning. The sun is swinging south and it won't be too long before that awning is used for shade. When it drops, we're afraid Blackie's nest is going to drop, too. We hope not. He's a busy little bird.

—A Non.

AA 'Miracle' Topic Tonight

Spring Open Meeting Of Local Unit Will Be At Hollister St. School

An opportunity to learn how the seemingly miracle-working organization known as Alcoholics Anonymous operates, as well as a better understanding of its aims and purposes, will be afforded interested residents of this area who attend the spring open meeting of the Manchester Group of AA in the Hollister Street School auditorium tonight at 8:30. The public is cordially invited to attend, free of charge, this meeting for which an unusually fine program has been arranged, as well as the open house session to be held at the club's headquarters at 102 Norman street immediately following.

Tonight's meeting will be led by a well-known member of the local group who is not only an excellent speaker himself but is an AA worker of high repute who has been instrumental in helping many other victims of the hideous disease of alcoholism, which once also held him in its deadly grip. In addition to telling his own dramatic but inspirational story, he will introduce the three other prominent AA speakers on the program.

Most people today have, in one way or another, heard of Alcoholics Anonymous, an AA spokesman pointed out. They know it is a wonderful thing—for the other fellow! But to far too many sufferers from alcoholism, it remains only that something that is good only for the other fellow. AA is good for anyone who is learning the hard way that little by little, step by step, he or she has reached the point where the need and craving for alcohol has become the dominating factor in a life that is on the verge of ruin, he said. It is often the only solution for people who find themselves powerless over alcohol and who have been given up as hopeless by their doctors, relatives and long-suffering closest friends.

Alcoholics Anonymous will not admit that anyone is hopeless, regardless of how pitiable and desperate his straits may be, providing only that he is really serious in his expressed desire to stop drinking. For that is the key to the phenomenal success of the AA program, which has misleadingly been called a selfish one because no one is a member unless he is trying to help himself and himself alone, the spokesman said. "You don't join AA and make a success of it for the sake of a wife, a husband, a sweetheart, child or parent. You do it for yourself; to save your own sanity, perhaps even your life; to regain the respect not only of your fellow man but of your own inner self; to take again your place in the sun, the place you were meant to occupy.

"But in doing these things for yourself, you benefit everyone with whom you come into contact: your family, friends and business associates. You become an asset rather than a liability to society and you presently learn to your great astonishment and gratification that life can be wonderfully interesting, entertaining, exciting, and worth-while without the aid of alcohol. Many the poor tortured, trembling wreck, who thought that life held nothing but continued misery until the awful end, has discovered that. And, having discovered it, has gone forth to share the fruits of that discovery with others who have yet to know the blessings of sobriety after long years of hard drinking.

"Alcoholics Anonymous must not be confused with temperance organizations. It is not trying to dry up the world. It has no concern whatever with people who can drink in moderation and enjoy it. To such it says whole-heartedly: Bottoms up and happy days! AA is interested only in the poor luckless guys of both sexes and any age who just can't handle their liquor but who continue to drink though it leads them straight down the path to vanished health, lost jobs, shattered homes, broken hearts and ultimate disaster. To such it is like a warm, friendly beacon to a confused wayfarer on a stormy night."

Average Daily Net Press Run
For the Week Ending
May 24, 1951
10,573
Member of the Audit Bureau of Circulations

Manchester Evening Herald
Manchester—A City of Village Charm

The Weather
Forecast of U. S. Weather Bureau
Clearing and colder tonight. Low 52. Mostly sunny Tuesday.

VOL. LXXI, NO. 202 (Classified Advertising on Page 12) MANCHESTER, CONN., MONDAY, MAY 26, 1952 (FOURTEEN PAGES) PRICE FIVE CENTS

Brennan Will Not Contest for GOP Post

Big Three Signs Peace Contract with Western Germany

Gives Reich Role in Bid For Peace

Bonn, Germany, May 26—(AP)—The United States, Britain and France today signed a peace contract with Western Germany and then welcomed their former enemy as a "new partner in the fight for peace and freedom."

Approximately 500 persons crowded into Bundesratsaal—chamber of the upper house of the German Parliament—to watch the 40-minute ceremony that marked a dramatic milestone in the unceasing struggle between the western powers and the Soviet Union over Germany.

There was little jubilation over the signing in Western Germany, where all nine states of the Western Federal Republic turned down a government request to close the schools and make the day a holiday.

Seated in red leather chairs at a grey, velvet draped table were British Foreign Secretary Anthony Eden, French Foreign Minister Robert Schuman, U. S. Secretary of State Dean Acheson and West German Chancellor Konrad Adenauer. They put their signatures 20 times to the documents in the peace contract, aimed at bringing 48 million Germans west of the Iron Curtain into the western community of nations on a basis of equality.

Final Approval Needed

But the ministers were careful to stress that the documents need final approval of their parliaments before the contract can be more than a scrap of paper. A companion act — the European Army Treaty to be signed in Paris

(Continued on Page Eight)

Half Million Catholics Set For Holy Rites

Barcelona, Spain, May 26—(AP)—Hundreds of Catholic prelates and half a million pilgrims from almost every country on earth crowded this city for the opening tomorrow of the first world Eucharistic Congress in 14 years.

When the last such Congress was held in Budapest in 1938, an uneasy world, then as now, was trying to avoid a war. The central theme of the prayers for this Congress is peace—peace of man with himself; peace in his home and the factory; peace among nations, and peace in the church of Christ.

Every non-Communist country in the world is represented among the host of pilgrims in this second city of Spain. The countries dominated by Soviet Communism are represented only by their exiles.

The Congress honors the Catholic belief in the Holy Eucharist, the belief that Jesus Christ is truly present in the bread and wine of the Sacrament of Holy Communion. The first such celebration was held at Lille, France, in 1881. This week's gathering is the 35th.

Tremendous preparations have been made for the Congress, one

(Continued on Page Eight)

Lord's Prayer Word Changes Draw Protests

New York, May 26—(AP)—A move to get protestant churches to change part of the wording of the Lord's Prayer was initiated today.

The plan, approved after keen debate at the 164th annual General Assembly of the Presbyterian Church in the USA, would replace the word, "debts" or "trespasses" in the prayer, with the word, "sins."

The Rev. Alexander Mackie, of Philadelphia, vigorously opposed the move.

"Why this silly tampering with the Lord's Prayer?" he demanded. "Hasn't the general Assembly anything more important to consider?

"As a Republican I consider it a serious invasion of private rights to tell me how to pray."

The action authorized the formation of a committee to confer with representatives of all denom-

(Continued on Page Eight)

Treasury Balance

Washington, May 26—(AP)—The position of the Treasury May 22:

Net budget receipts, $248,839,-223.22; budget expenditures, $236,-360,170.62; cash balance, $5,858,-198,089.80.

Top Figures in State GOP Convention Picture

CLARENE F. BALDWIN JAMES C. SHANNON GOV. JOHN D. LODGE WILLIAM H. BRENNAN

U. S. Losing In Jet Race With Reds

Washington, May 26—(AP)—John D. Small, chairman of the Munitions Board told Congress today "we are still far behind" Russia in current warplane production, particularly of jet aircraft.

He said that even so planned deliveries in 1953 and early 1954 will have to be cut back if Congress sticks to a House-approved ceiling of a 46 billion dollars on armed forces spending in the fiscal year starting next July 1.

And those years, Small added, appear to be "a very perilous period as we look ahead."

Small testified before the Senate preparedness committee. It was one of two Senate groups which were inquiring simultaneously into the air power situation. A Senate appropriations sub-committee had Secretary of the Air Force Finletter before it behind closed doors.

The preparedness committee's hearing also was closed to the public but Small sent newsmen a copy of a prepared statement he read to the group.

In his statement, Small said U. S. warplane production is about three times what it was when the Korean war began.

He quoted Lt. Gen. O. P. Weyland, commanding the U. S. Air Force in the Far East, as reporting the United Nations have superiority of aircraft numbers in Korea dispite the greater Soviet production.

Small defended the administration's orders for a "stretchout" of the program of building U. S.

(Continued on Page Eight)

Nine Missing, Two Are Dead In Ship Crash

Wilmington, Del., May 26—(AP)—A tanker loaded with crude oil and a gasoline-laden barge collided in a driving rain on the Delaware river 15 miles south of here last night, both exploding into flames that sent crewmen diving into the water.

Two men are reported dead, six missing and one injured crewman is at Wilmington General Hospital suffering from shock.

There were 30 survivors from the collision between the 10,441 ton tanker Michael and the 1,622 ton barge A. C. Dodge. Searing, gasoline-fed flames swept the badly smashed Dodge, which carried a crew of nine. She was reported split in two with the stern section sinking. The Michael, also burning, was able to limp away from the scene and later reported its fire under control.

One man, nude except for the life jacket which kept him afloat,

(Continued on Page Eight)

Truce Cooling Off To End Tomorrow

Munsan, Korea, May 26—(AP)—United Nations truce delegates return to Panmunjom tomorrow to learn if a three-day cooling off recess has cracked the Communist stand on prisoner exchange.

The explosive issue alone blocks an armistice in Korea.

The Communists demand all their captured soldiers back—at the point of a bayonet if necessary.

Will Not Barter POWs

That the UN command has been equally firm. It says no prisoner will be forcibly returned to the

(Continued on Page Eight)

Connally Sees Cut In Aid as Disaster

Washington, May 26—(AP)—Sen. Connally (D., Tex.) told the Senate today in advocating approval of a $6,900,000,000 foreign aid bill that "a policy of timidity is a prelude to disaster."

As chairman of the Senate Foreign Relations committee, Connally said the Mutual Security measure is probably the last major legislation he will pilot through the Senate before he retires next January. He did not elect to run again.

The Texas Senator argued in a prepared Senate address against any further cuts in the authorization measure. Trimmed by his committee one billion dollars below President Truman's requests. The House has approved a $6,162,-000,000 ceiling on foreign aid.

Firm for Reduction

Before Connally spoke, Sen. George (D., Ga.) told a reporter he will stick by the one billion reduction made by the committee on his motion, although he said he did not believe a cut to the House figure would damage the program much.

A group of Republican Senators has proposed additional slashes ranging from 500 million to one billion dollars.

Asserting that this country must be prepared to meet its Allies half way, Connally said that any failure of Congress to act decisively now "might mean that peace would slip from our grasp and the lights of civilization would go out again for a long, long time."

He noted that three candidates for the Democratic presidential nomination—Sens. Brien McMahon of Connecticut, Richard B. Russell of Georgia and Estes Kefauver of Tennessee—are backing the bill endorsed by a fourth candidate, Mutual Security Administrator W. Averell Harriman.

Taft for Slash

Sen. Robert A. Taft of Ohio, candidate for the Republican nomination, has urged a cut in aid funds to six billion dollars. Gen. Dwight D. Eisenhower, bucking Taft for the GOP nomination, has said any cut beyond the committee's one billion slash might call for drastic revision of the European rearmament program and endanger U.S. security.

Connally said he agrees American outlays should not threaten

(Continued on Page Two)

Movies Have Rights Of Press, Court Rules

Washington, May 26—(AP) — The Supreme Court recessed at 1:52 p. m. (e.d.t.) today without announcing its decision in the steel seizure case. The court will meet again next Monday and perhaps the following Monday as well in an effort to clear its docket. It originally had planned to recess for the summer next week.

Washington, May 26—(AP)— The Supreme Court ruled unanimously today that movies are entitled to the constitutional guarantees of free speech and free press.

But at the same time, the high tribunal struck down the action of New York State in barring Roberto Rosellini's "The Miracle" on the sole grounds that it was sacrilegious.

Justice Clark, writing the court's main opinion, said:

"In seeking to apply the broad and all-inclusive definition of 'sacrilegious' given by the New York courts, the censor is set adrift upon a boundless sea amid a myriad of conflicting currents of religious views, with no charts but those provided by the most local and powerful orthodoxies. New York cannot vest such unlimited restraining control over motion pictures in a censor."

Clark said that since the term "sacrilegious" was the sole standard under attack in the case, it was not necessary for the court to decide now whether a state may censor motion pictures "under a clearly-drawn statute."

Decision Struck Down

Clark did note, however, that the court today was striking down a 1915 decision in an Ohio film censorship case. At that time, the tribunal said movies are not a publication medium entitled to the constitutional protections of free speech and press, that they were primarily a form of entertainment.

The Supreme court also upheld transit radio broadcasts. By a 7-1

(Continued on Page Eight)

Koje Reds Battled Anti-Reds 5 Days for Compounds Rule

Koje Island, Korea, May 26—(AP)—Informed sources said today Communist and anti-red prisoners of war battled each other for control of barbed wire POW enclosures for five riotous days in what Koje veterans call "bloody" September."

The five day struggle—not yet officially announced—caused 100 POW casualties, including 15 killed by prisoners. United Nations guards wounded 14 with gunfire and 22 with bayonets, quelling the riots.

Bloody September was concentrated from Sept. 16 to the night of the 20th. Veterans say savage fighting erupted inside the compounds for control of the prisoners.

U. N. hospital officials say Red POWs treat each other with such barbarity that they have killed more prisoners than have Allied guards in suppressing three POW riots announced this year.

Camp officials concede they do not have control inside the barbed wire enclosures. Red leaders have organized prisoners into a crude but disciplined army, equipped with stones, clubs and weapons fashioned from cans and metal bars. They also have pistols and rifles seized from guards in riots or bought from civilians.

At least 115 prisoners have died from brutal beatings, hangings or torture in clashes between die-hard Communists and anti-Communists within the barbed wire enclosures, hospital records show.

Guards suppressing three riots in this UN POW camp killed 97.

Lt. Col. S. M. Gelenger, Flint, Mich., head of the hospital, said bodies of prisoners slain within the compounds often are not recovered for days.

Hospital records give many instances of brutality by the POWs.

(Continued on Page Two)

Feud Stirs Texas Taft, Ike Forces

By THE ASSOCIATED PRESS

Lone Star State Republicans meet today for decisions that could make the Texas delegation to the GOP convention in Chicago a crucial hot potato.

The Texas state Republican convention meets tomorrow to name 38 delegates to the convention. But by that time an intra-party fight between backers of Sen. Robert A. Taft and Gen. Dwight D. Eisenhower for the Republican presidential nomination may have developed into a Texas GOP split that will keep the issue in doubt until the Chicago convention meets.

Rival Claims

The state GOP executive committee was to judge today between rival Taft and Eisenhower backer claims to control of 31 out of 38 county delegations to tomorrow's state convention. Eisenhower Republicans said yesterday they will bolt Tuesday's convention "if the state executive committee runs rough-shod over us and the state convention upholds them."

H. J. Porter, of Houston, Texas campaign director for Eisenhower, said today's executive committee meeting is the important one. An Eisenhower bolt would mean that both the Taft and Eisenhower forces would name 38 delegates to Chicago.

Then it would be up to the national convention to decide which slate to seat, or how many from each slate to recognize.

Eisenhower moved up 16 dele-

(Continued on Page Eight)

Italy Pact Bloc Leads in Vote In Major Cities

Rome, May 26—(AP)—A bigger-than-expected first day vote turnout gave Italy's Atlantic pact government bloc a strong chance today to beat both Communists and Neo-Fascists for control of Rome and Naples.

These are the major prizes in two-day local elections in 2,400 towns in central and southern Italy, Sicily and Sardinia. The voting ends at 1 p. m. (9 a. m. e.d.t.) today.

Though conclusive results were not expected before tonight, a sprinkling of early returns from small communities where the voting had ended gave the pro-western Christian Democrat bloc 15 local administrations against two captured by the Communist faction. The Neo-Fascists had none.

One former Communist town was among those voting Christian Democrat. Both Red victories were in Rovigo province, a Communist stronghold in north Italy.

Hard Fight in South

In the poverty-ridden south, it was still expected to be a hard and sometimes losing battle for Premier Alcide de Gasperi's Christian Democrats.

There the government bloc is up against strongholds of landless and unemployed and the rising strength of a new Monarchist and Neo-Fascist alliance.

When police and army guards closed booths last night after the first day's voting, it was estimated that 72 per cent of 12,105,764 registered voters had cast ballots in the third of Italy voting.

In Sicily, where the voting lasted only one day, unofficial final tabulations showed a turnout of 82.29 per cent—2,072,300—of the registered voters.

Leaders of De Gasperi's hard-

(Continued on Page Eight)

Calls for Unity In State Party

Hartford, May 26—(AP)—Republican National Committeeman William H. Brennan whose reelection is opposed by Governor Lodge, announced today that he would not make a contest for the post.

"This is the time for party unity and not for intra-party fights," said Brennan in a statement issued just before he left his home in Stamford for the Republican state convention which opens here tonight.

There had been talk that supporters of Brennan would attempt to introduce at the convention a resolution calling for his re-election as national committee-man.

Blocks Move

Brennan said today he would not give his consent to such a move.

The Brennan-Lodge rift, attributed by high party sources to a clash of personalities between the two, broke into the open last week and lent an atmosphere of strife to the convention.

The main business of the convention is to name 22 delegates to the national convention and nominate candidates for U. S. Senator and Congressman-at-large.

The national committeeman will be elected by the 22 national convention delegates.

Governor Lodge announced Saturday night that his choice for this post was former Governor James C. Shannon of Bridgeport, a friend and political ally of Brennan.

Shannon said he would accept the office if the delegates wanted him.

Shannon Favored

In the wake of Lodge's announcement, many party leaders chimed in to say that they, too, favored Shannon.

Brennan said in his statement:

"The welfare of the Republican party is my chief concern. I have said what happens to me personally does not matter. Many have urged me to take this issue (his re-election) to the convention.

"However, this is the time for party unity and not for intra-party fights. Therefore, there will be no issue on this point raised on the convention floor with my consent."

Brennan's announcement appeared to mark the end of a party struggle that had been sharing the spotlight with the efforts of forces supporting Senator Robert A. Taft to win some representation for their man on the state delegation to the national convention.

Governor Lodge and the party organization headed by State Chairman Clarence F. Baldwin support General Dwight Eisenhower for the presidential nomination.

Brennan himself is slated to be one of the 22 national convention

(Continued on Page Eight)

Truman Blasts Utilities For Power Propaganda

Washington, May 26—(AP)—President Truman lashed out at the private utilities today, asserting that they are spending millions in a drive to "frighten, threaten and confuse the people" about public power. In a fiery speech to a conference of electric consumers, the President accused the utilities of spending vast sums on propaganda and advertising.

He said "the power monopolies" are taking part in a "barrage of propaganda."

'I'm Their Lobbyist'

Truman got a standing ovation from the adherents of public power, rural electrification and electric cooperatives when he told the group:

"I am the only person who represents the whole 155 million consumers.

"I'm their pull—I'm their lobbyist."

And, he went on:

"Some time soon, when the whistle-stop campaign starts, I'm going out and give you all the facts about this power situation.

The President said he may ask the new Attorney General to determine whether the utilities have violated the Corrupt Practices act.

Some of the companies, he said, have one set of figures on which they pay taxes and another set four or five times greater on which they fix their rates.

His opponents, Truman said, are

(Continued on Page Eight)

News Tidbits

Culled from AP Wires

Shirley Temple progressing very satisfactorily after caesarian operation at Bethesda Naval Medical Center, her husband, Lt. Commander Charles A. Black, announces .. Lord Beaverbrook tells Britain Duke of Windsor **never really wanted to give up his throne** but threatened it only as a bluff to obtain approval for his marriage to twice-divorced, American-born Wallis Simpson .. French police have jailed Chief Editor Andre Stil of Communist daily newspaper, L'Humanite .. Sailor Edward A. Craig is charged with damaging 37 store windows by **scratching them with ruby ring in** Newport, R. I.

Western Allies **give up Petersberg Hotel,** symbol of the occupation .. **Frank M. McHale resigns** as chairman of Credentials committee of the Democratic National Committee .. **Premier Marshal Tito** celebrates his 60th birthday .. State Department invites American students to apply for over **1,500 expense-paid scholarships** in 19 friendly countries .. A collect telephone call to his mother in Boston leads to arrest of teen-age boy and his companion in New York, wanted for questioning in a **Saturday night holdup in Boston** .. Four cargoes of India-bound wheat from U. S. have been **diverted to Pakistan** to tide over a food crisis there.

NAM Opposes Morse Bill On Industry Grab

Washington, May 26—(AP)— The National Association of Manufacturers (NAM) today opposed a bill by Senator Morse (R., Ore.) for emergency seizure of strike-threatened vital industries. NAM argued it amounted to a compulsory arbitration measure.

Ira Mosher, of New York, past president of the NAM, told a Senate Labor subcommittee "seizure is a dangerous expedient which cannot deal effectively with the problem of national emergency strikes."

The committee has been conducting length hearings on the Morse bill introduced after President Truman took over the steel industry last month.

AFL Against Measure

The American Federation of Labor (AFL) also has taken a stand against the bill.

It would permit seizure of a vital industry in a national emergency subject to a congressional veto and with other limitations.

Mosher said that "World War II experience with the War Labor board and the present difficulties with the Wage Stabilization board indicate that one side or the other will seek to gain more through a government - dictated settlement rather than attempt to resolve the issues at the local level.

"The Morse bill is actually a compulsory arbitration bill with seizure the mechanism by which it will be imposed."

The NAM spokesman particularly attacked a provision of the Morse bill which would put "in trust" income received from an enterprise during seizure. This

(Continued on Page Eight)

WU Strike Ends; Terms Accepted

Washington, May 26—(AP)—The 52-day Western Union strike ended today and workers flocked back to telegraph offices across the nation. Union and company officials expected the flow of messages to return to normal quickly.

The official end of the strike came at 12:01 a. m. local time after the AFL commercial telegraphers union announced that its Western Union membership had voted 8,685 to 5,468 to accept a strike settlement.

Pay raises or reductions of working hours provided for under

(Continued on Page Two)

Keynoter

REP. WALTER H. JUDD

McCarthy's Recorder Is Ruled Out

Washington, May 26—(AP)—Senator Joseph R. McCarthy (R., Wis.) failed today to get court permission to take testimony on a wire recorder in pre-trial hearings of his two million dollar libel suit against Senator William Benton of Connecticut.

Benton refused to testify at a hearing May 5 if a recording device introduced by McCarthy was used.

McCarthy then asked U. S. District Judge Walter M. Bastian to approve his use of the recorder, and today McCarthy appeared as his own lawyer to argue for his motion.

Never Used in D.C.

Bastian denied the motion, saying wire recorders never have been used to take testimony in the District of Columbia courts.

The suit is based on Benton's charges that McCarthy is unfit to serve in the senate.

In another action today, Bastian reserved decision on a motion by Columnist Drew Pearson that McCarthy be required to answer questions put to him about his income in a different series of pre-trial hearings.

This was in connection with Pearson's five million dollar suit against McCarthy and others whom he accuses of conspiring to damage him professionally.

In the Benton matter, McCarthy said his sole reason for wanting to use a wire recorder, was to insure an accurate transcript "so that there never can be any question about what McCarthy said or what Benton said."

Unusual, Humiliating

Theodore Kiendl, Benton's attorney, said the use of such a device would be a "rather unusual and humiliating" to Benton and to various prominent persons who will be called as witnesses in the action. Kiendl said there might be special circumstances justifying the use of a recorder—if, for example, testimony were expected

(Continued on Page Eight)

Bulletins

from the AP Wires

PLANES CRASH IN AIR

Norfolk, Va., May 26—(AP)—A B-45 four engined jet bomber and another plane collided in flight and crashed three miles east of Franklin today, about 40 miles southwest of Norfolk, state troopers reported.

CHAPMAN WINS OPENER

Prestwick, Scotland, May 26—(AP)—Defending champion Dick Chapman of Pinehurst, N. C., won his opening match in the British amateur golf tournament today with an easy 6 and 5 triumph over Lindsay Renfrew, a nervous young Scotchman.

STRIKE OVER SPUD PRICE

Detroit, May 26—(AP)—Job truckers supplying the 6,000 independent markets of the Detroit area went on strike today against potato ceiling prices. More than 300 trucks blockaded the big Detroit union produce terminal as their owners refused to buy from commission men.

GI SEEN WITH REDS

Koje Island, Korea, May 26—(AP)—An American soldier was seen by correspondents today walking through Communist Prison of War Compound 91 and talking with the Reds. Brig. Gen. Haydon L. Boatner ordered an immediate investigation.